

# Liquidware Labs, Inc.

## ProfileUnity Help Manual

Version 5.0

**April 2012**

**Disclaimer:**

This document is designed as a guide to assist you and contains implementation examples that should be regarded as recommendations only. This document does not constitute any legal arrangement between Liquidware Labs, Inc. and the reader, either written or implied. This document contains proprietary information that is to be used only by Liquidware Labs, Inc. customers. Any unauthorized disclosure, copying, distribution, or use of this information is prohibited without the prior written consent of Liquidware Labs, Inc. Liquidware Labs, Inc. reserves the right to make changes to this document and the examples within it at any time to improve or enhance the support to our customers.

**Trademarks and Registered Trademarks:**

The product names used in this document are for identification purposes only. All trademarks and registered trademarks are the property of their respective owners. The following are trademarks that may or may not be marked in this document. Adobe and Acrobat are registered trademarks of Adobe Systems Incorporated. Citrix and XenApp are registered trademarks of Citrix Systems, Inc. in the United States. Microsoft, Internet Explorer, Office, Outlook, Outlook Express, and Windows are either trademarks or registered trademarks of Microsoft Corporation in the United States, other countries, or both. Other brands or products are service marks, trademarks, or registered trademarks of their respective holders and should be treated as such.

## Contents

<b>1. Installation.....</b>	<b>7</b>
1.1. Standalone Installer .....	7
1.1.1. System Requirements .....	7
1.1.2. Running the Installer .....	7
1.1.3. License Configuration .....	12
1.2. Virtual Appliance.....	13
1.2.1. System Requirements .....	13
1.2.2. Downloading the Installer from the Liquidware Labs virtual appliance .....	13
1.2.3. Running the Installer .....	14
1.2.4. License Configuration .....	15
<b>2. Guided Configuration .....</b>	<b>16</b>
2.1. Confirm Configuration of Active Directory GPOs and License Group .....	16
2.2. Home Directory Path .....	16
2.2.1. Storage Path Permissions .....	17
2.2.1.1. NTFS Permissions.....	17
2.2.1.2. Share Permissions.....	17
2.3. Folder Redirection and Data Migration.....	17
2.4. Save your Configuration .....	18
<b>3. Assignment.....</b>	<b>19</b>
3.1. Creating a security group for licensing .....	19
3.1.1. Creating the Security group on a Windows Server 2003 Domain Controller .....	19
3.1.2. Creating the Security group on a Windows Server 2008 Domain Controller .....	22
3.2. Configuring the Group Policy Startup and Logoff Scripts.....	25
3.2.1. Configuring the Group Policy Startup Script in Windows Server 2003 AD .....	25
3.2.2. Configuring the Group Policy Startup Script in Windows Server 2008 AD .....	29
3.2.3. Group Policy Logoff Script on Windows Server 2003 .....	32
3.2.4. Group Policy Logoff Script on Windows Server 2008 .....	34
3.3. Creating and Enabling the Group Policy settings.....	36
3.3.1. Adding the ProfileUnity ADM Template .....	36
3.3.2. Viewing the ADM Template on Windows Server 2003.....	38
3.3.3. Configuring and Enabling the Policy.....	40
<b>4. Filter Management.....</b>	<b>45</b>
4.1. Filter Editor .....	46
4.1.1. Filter Rules.....	46
4.1.2. Machine Class .....	49
4.1.3. Operating System .....	49
4.1.4. Connection.....	49
4.2. Delete .....	50
4.3. Summary .....	50
<b>5. Portability Management.....</b>	<b>51</b>
5.1. Ruleset Editor .....	52
5.1.1. Registry Rules .....	52
5.1.1.1. Operation .....	52
5.1.1.2. Scope.....	52
5.1.1.3. Path.....	53
5.1.2. Filesystem Rules .....	53
5.1.2.1. Operation .....	53
5.1.2.2. Folder.....	53
5.1.2.3. Path.....	53
5.2. Delete .....	54
5.3. Summary .....	54
<b>6. Configuration Management.....</b>	<b>55</b>

6.1.	Configuration Editor .....	56
6.1.1.	Configuration Module Editor .....	57
6.1.1.1.	Configuration Element Order .....	57
6.1.2.	Concepts.....	59
6.1.2.1.	Multiple Configuration Support .....	59
6.1.2.2.	Escaping Reserved Characters .....	59
6.1.2.3.	Security .....	59
6.1.2.4.	Macros .....	59
6.1.3.	Configuration Modules.....	63
6.1.3.1.	Global Settings .....	64
6.1.3.2.	FlexApp.....	66
6.1.3.3.	Portability Settings .....	67
6.1.3.4.	User Defined Aliases .....	70
6.1.3.5.	User Defined Scripts.....	72
6.1.3.6.	Application Launcher .....	73
6.1.3.7.	Drive Mapping.....	75
6.1.3.8.	Environment Vars .....	77
6.1.3.9.	Folder Redirection .....	78
6.1.3.10.	INI Files.....	80
6.1.3.11.	Internet Explorer .....	82
6.1.3.12.	Internet Proxy .....	84
6.1.3.13.	Inventory .....	86
6.1.3.14.	MAPI Profiles .....	88
6.1.3.15.	Message Boxes .....	91
6.1.3.16.	Microsoft Shared Fax.....	93
6.1.3.17.	Office File Locations .....	95
6.1.3.18.	Office Options .....	97
6.1.3.19.	Outlook .....	99
6.1.3.20.	Outlook Express .....	102
6.1.3.21.	Path.....	107
6.1.3.22.	Printers .....	108
6.1.3.23.	RDP Client.....	111
6.1.3.24.	Registry.....	116
6.1.3.25.	Shortcuts.....	118
6.1.3.26.	ThinApp .....	121
6.1.3.27.	Time Sync.....	123
6.1.3.28.	Windows Options.....	124
6.2.	Delete .....	126
6.3.	Summary .....	126
6.4.	Download.....	126
<b>7.</b>	<b>Preferences.....</b>	<b>127</b>
7.1.	Backup.....	127
7.2.	Restore .....	128
7.3.	LDAP Auth .....	129
7.4.	Inventory .....	131
<b>8.</b>	<b>Inventory .....</b>	<b>132</b>
8.1.	System.....	132
8.1.1.	Delete.....	132
8.1.2.	Details .....	132
8.2.	ThinApp .....	132
8.2.1.	Delete.....	132
8.2.2.	Details .....	132
<b>9.</b>	<b>User Management .....</b>	<b>133</b>
9.1.	User Editor.....	134

9.2.	Delete .....	135
9.3.	Reset Password.....	135
<b>10.</b>	<b>Support / Contact Information.....</b>	<b>136</b>
<b>11.</b>	<b>Acknowledgements.....</b>	<b>137</b>
	<b>Appendix A - Custom Functions.....</b>	<b>138</b>
	<b>Appendix B - Alternative Client Install Path .....</b>	<b>140</b>
	<b>Appendix C - KiXtart: Do You Care?.....</b>	<b>141</b>

Please report any problems with this document to [support@liquidwarelabs.com](mailto:support@liquidwarelabs.com). Your feedback is important and we sincerely appreciate your help.

## 1. Installation

ProfileUnity is available as part of the Liquidware Labs virtual appliance and as a standalone installer. If you are using the virtual appliance please refer to section 1.2. If you are using the standalone installer please refer to section 1.1.

### 1.1. Standalone Installer

The ProfileUnity standalone installer will guide you through the setup of both the Management Console and the Client. Installation is straightforward and merely requires an administrator to answer a few simple prompts.

#### 1.1.1. System Requirements

##### **ProfileUnity Client**

The ProfileUnity Client is dependent on a Microsoft domain infrastructure. The ProfileUnity Client supports machines running Windows 2000, Windows XP, Windows Server 2003 (R1 and R2), Windows Vista, Windows Server 2008 (R1 and R2), Windows 7, Terminal Server, and Citrix XenApp Server. Both 32-bit and 64-bit versions where applicable are supported. Both physical and virtual instances are also supported. Machines running the ProfileUnity Client must be members of the domain.

##### **ProfileUnity Management Console**

The ProfileUnity Management Console can be installed on a machine running Windows 2000, Windows XP, Windows Server 2003 (R1 and R2), Windows Vista, Windows Server 2008 (R1 and R2), or Windows 7. Both 32-bit and 64-bit versions where applicable are supported. Both physical and virtual instances are also supported. If necessary, the Management Console can be installed on a domain controller.

#### 1.1.2. Running the Installer

The ProfileUnity Management Console requires your user account to have administrative privileges on the local machine for installation. Additionally, write permission to the netlogon share on your domain controller is required to install the ProfileUnity Client. Please insure your user account has the necessary privileges prior to continuing. Execute the ProfileUnity standalone installer, ProfileUnity\_vX.X.X.exe, to begin the installation:

**Welcome Screen**

The Welcome Screen dialog displays as shown. Click Next to proceed.

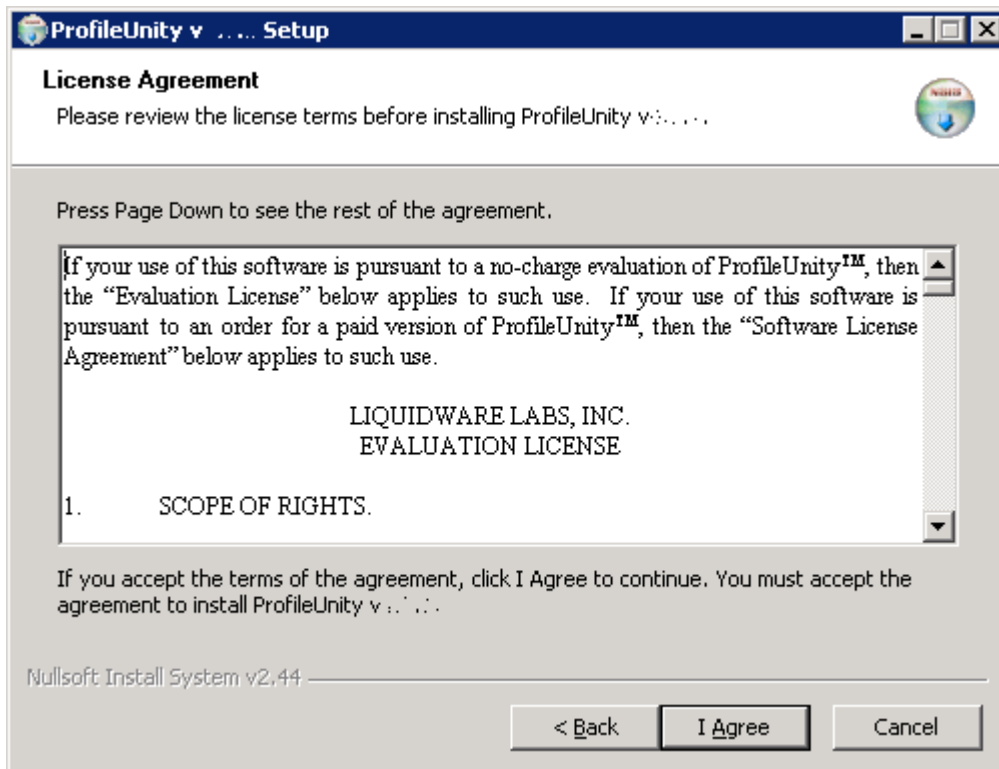

## License Agreement

The EULA displays as shown. Please read the agreement and click I Agree if you accept the terms of the agreement.

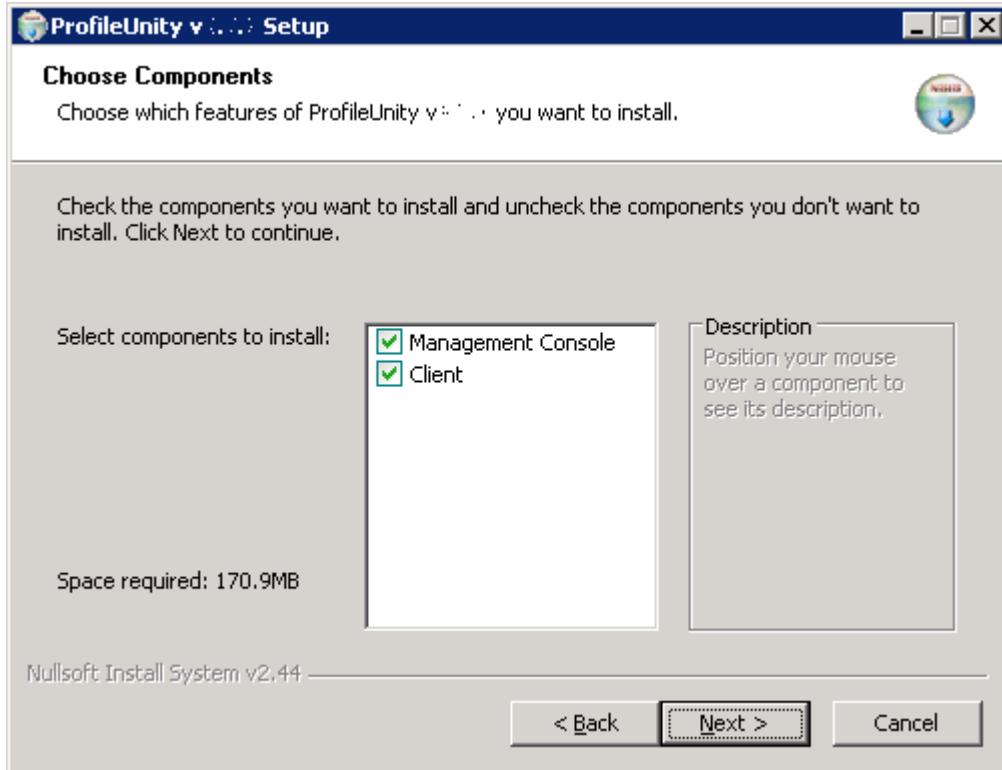

## Component Selection

The Component Selection dialog displays as shown. Please choose the component(s) you wish to install and click Next.

**NOTE: Both the Management Console and the Client need to be installed for ProfileUnity to function.**

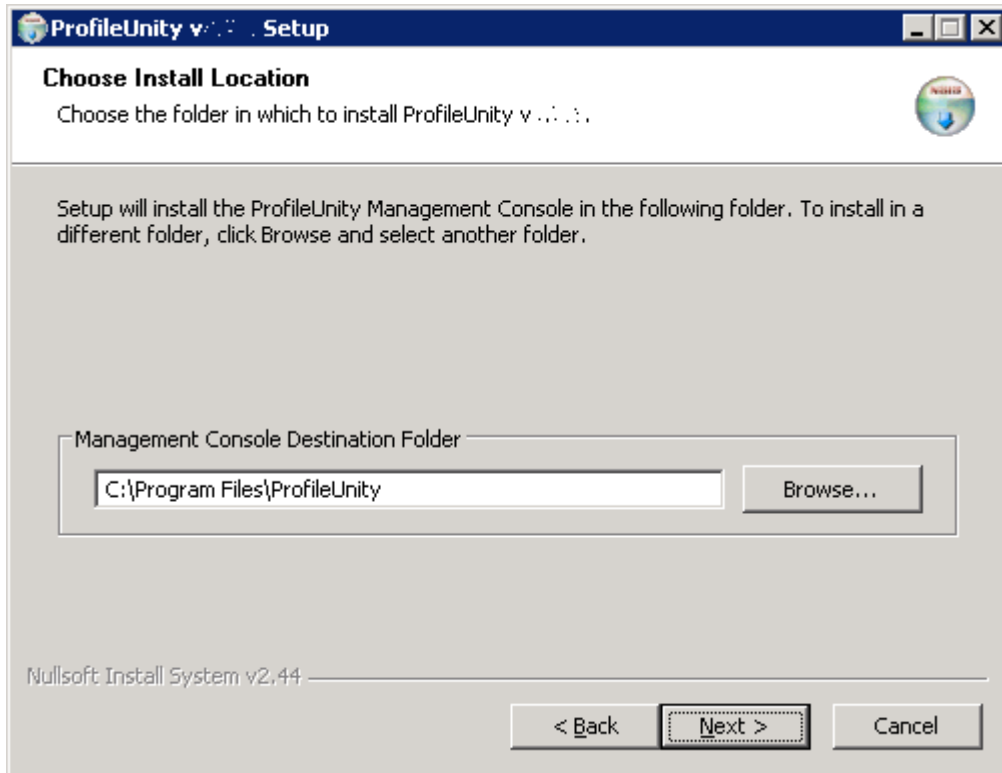

### Management Console Destination Folder

If you selected “Management Console” in the Component Selection dialog, you will be prompted to enter the Management Console Destination Folder as shown. Please enter the folder on your local machine where you would like the Management Console installed then click Next.

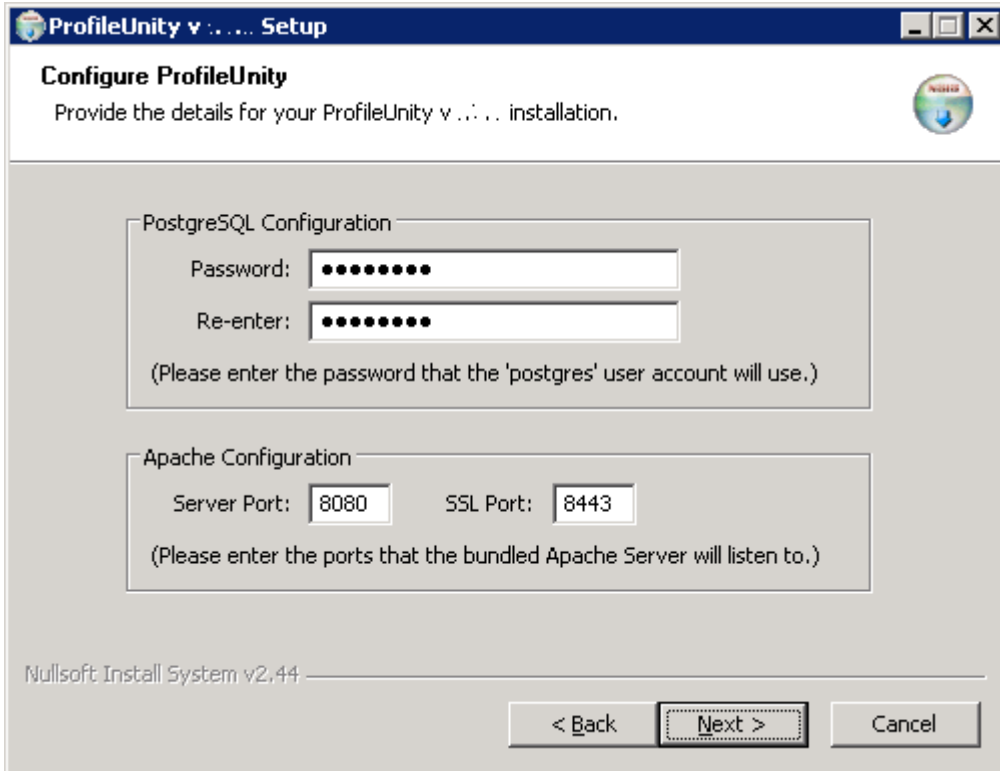

- PostgreSQL Configuration:** Contains two password input fields labeled "Password:" and "Re-enter:", both filled with dots. A note below reads: "(Please enter the password that the 'postgres' user account will use.)"
- Apache Configuration:** Contains two port input fields: "Server Port:" with the value "8080" and "SSL Port:" with the value "8443". A note below reads: "(Please enter the ports that the bundled Apache Server will listen to.)"

At the bottom left, it says "Nullsoft Install System v2.44". At the bottom right, there are three buttons: "< Back", "Next >" (which is highlighted with a dashed border), and "Cancel".

### Configure ProfileUnity

If you selected "Management Console" in the Component Selection dialog, you will be prompted for the details shown. Please enter the requested information then click Next.

**NOTE:** The password entered is assigned to the 'postgres' account in the bundled PostgreSQL database. This password will be needed for restore operations done through the Management Console and any other tasks you wish to perform directly on the database.

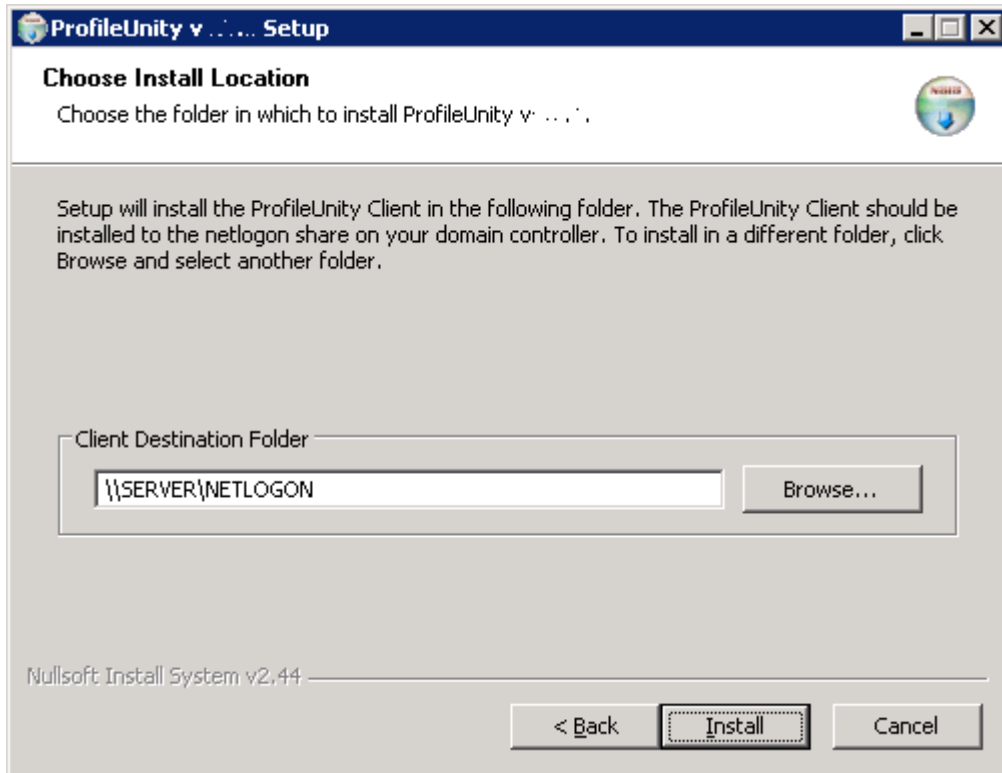

#### Client Destination Folder

If you selected “Client” in the Component Selection dialog, you will be prompted to enter the Client Destination Folder as shown. Please enter the UNC path to the netlogon share on your domain controller. Click Install after you have entered the path.

**NOTE:** ProfileUnity installs into a subfolder named ProfileUnity located in the netlogon share on your domain controller. The existing contents of your netlogon share remain intact and are not changed by the ProfileUnity installation process.

#### 1.1.3. License Configuration

The ProfileUnity Client requires a valid license file to function. The following two steps are required to configure licensing for the ProfileUnity Client:

##### Step 1

Create an Active Directory group named ProfileUnity that contains all the valid users of ProfileUnity. For details on creating this security group see section 3.1 of this document.

**NOTE:** The ProfileUnity licensing system does not accept nested groups. ProfileUnity will only execute for users that are direct members of the ProfileUnity group.

##### Step 2

Save your license file to the ProfileUnity folder, located in the netlogon share on your domain controller. If you have not received a license file please contact the Liquidware Labs sales team.

## 1.2. Virtual Appliance

If you have not loaded the virtual appliance yet, please refer to the Liquidware Labs Getting Started guide for further guidance. The Liquidware Labs virtual appliance must be installed prior to proceeding.

### 1.2.1. System Requirements

The ProfileUnity Client is dependent on a Microsoft domain infrastructure. The ProfileUnity Client supports machines running Windows 2000, Windows XP, Windows Server 2003 (R1 and R2), Windows Vista, Windows Server 2008 (R1 and R2), Windows 7, Terminal Server, and Citrix XenApp Server. Both 32-bit and 64-bit versions where applicable are supported. Both physical and virtual instances are also supported. Machines running the ProfileUnity Client must be members of the domain.

### 1.2.2. Downloading the Installer from the Liquidware Labs virtual appliance

The final information provided by the console of the virtual appliance at startup is the address and credentials needed to access the Administration Interface:

```
Administration interface can be accessed at https://10.10.10.10
Default administrator name: ssadmin
Default administrator password: 1010101010101010

INIT: version 2.85 reloading
```

Open this web address in your Java enabled browser:

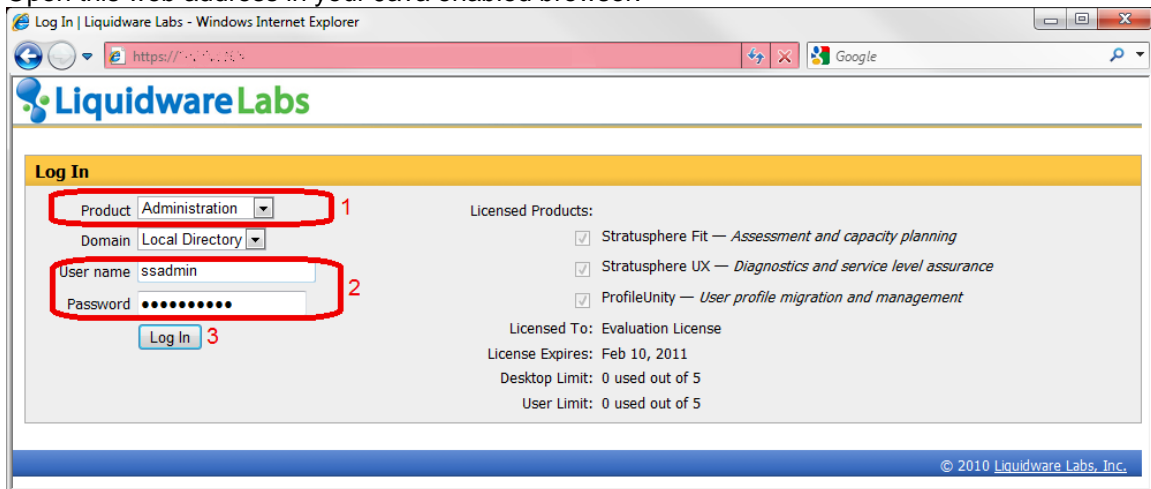

1. Set the Product to Administration.
2. Enter the User Name and Password provided on the console of your appliance.
3. Click the “Log In” button.

Hub Administration   Station Administration   Inventory   Event Log   Licensing   Configuration

Data Retention   Connector ID Keys   ProfileUnity Agents 4   VM Directories   User Directories   Backup & Restore

**ProfileUnity Agent Software Administration**

ProfileUnity Agent Properties   ProfileUnity Agent Software 5

The following list shows the current versions of the ProfileUnity agent installed.

ProfileUnity Agent Software	Version	Details
PUPClient.exe	<a href="#">PUPClient.exe</a> 6	Supports all windows versions

NOTE: When distributing the ProfileUnity software agent, you must also download and distribute the [License Key](#)

Version: Evaluation License for up to 5 desktops until Feb 10, 2011   © 2010 Liquidware Labs, Inc

4. Go to the ProfileUnity Agents tab.
5. Select ProfileUnity Agent Software.
6. Click on the blue exe link to begin downloading the software, PUPClient.exe.

### 1.2.3. Running the Installer

The ProfileUnity Client Installer requires write permission to the netlogon share on your domain controller for proper operation. Please insure your user account has the necessary privileges prior to proceeding. To begin installation, execute PUPClient.exe. Once execution begins, the following installation will begin:

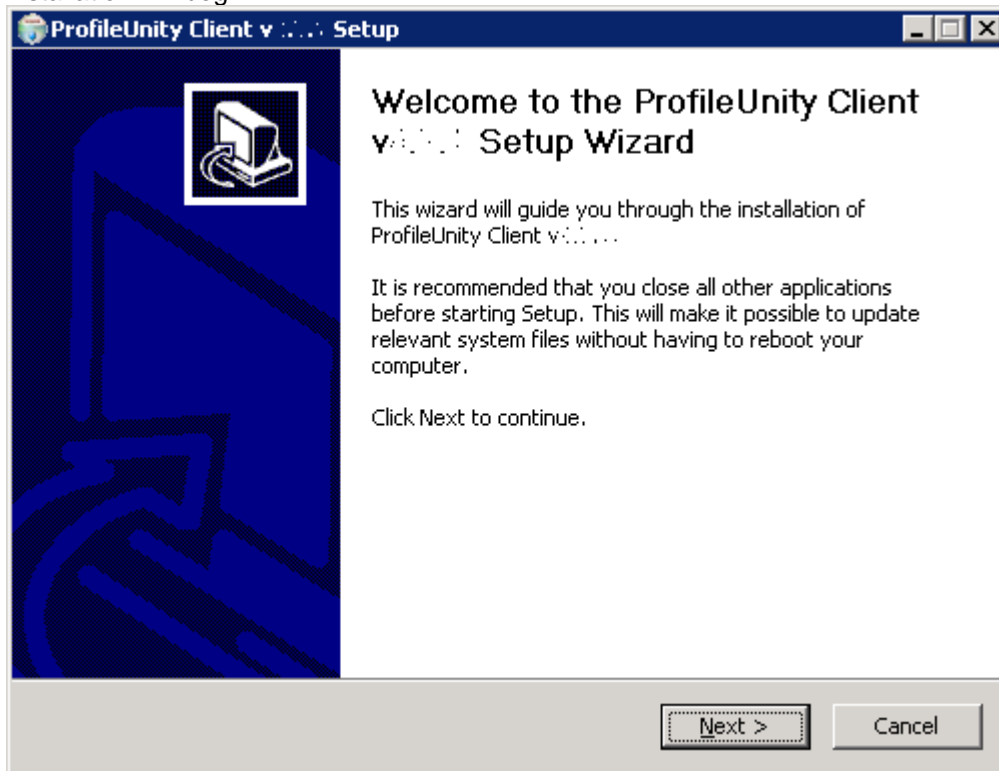

**Welcome Screen**

The Welcome Screen dialog displays as shown. Click Next to proceed.

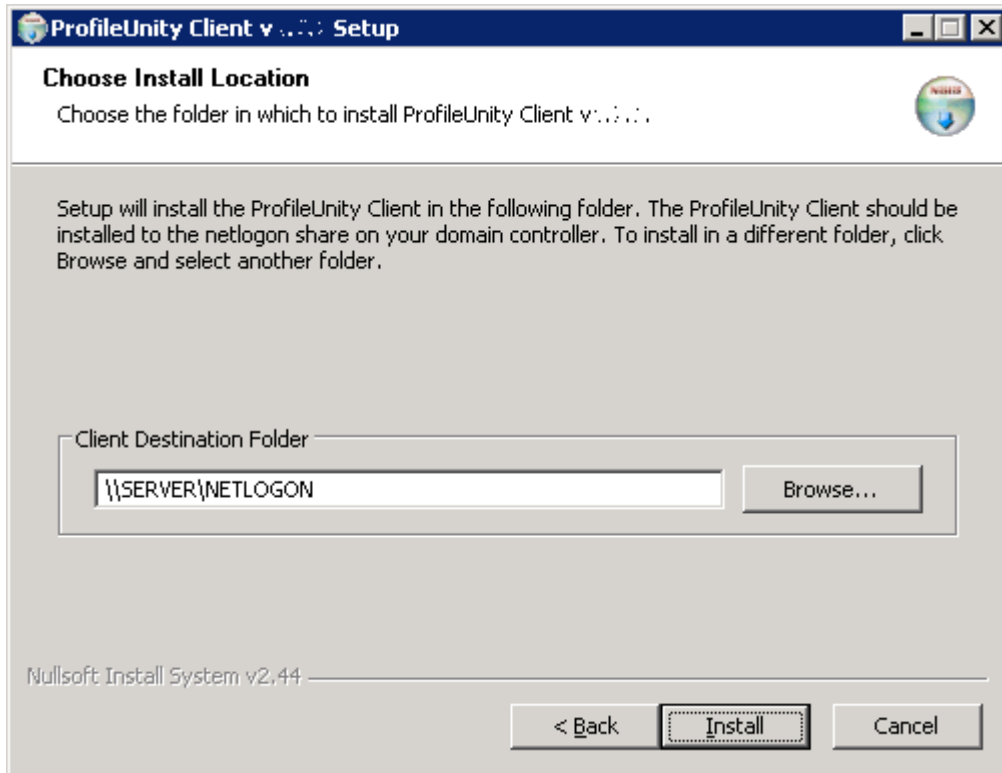

#### Client Destination Folder

You are prompted to enter the Client Destination Folder as shown. Please enter the UNC path to the netlogon share on your domain controller. Click Install after you have entered the path.

**NOTE:** ProfileUnity installs into a subfolder named ProfileUnity located in the netlogon share on your domain controller. The existing contents of your netlogon share remain intact and are not changed by the ProfileUnity installation process.

#### 1.2.4. License Configuration

The ProfileUnity Client requires a valid license file to function. The following two steps are required to configure licensing for the ProfileUnity Client:

##### Step 1

Download your license file from the Administration Interface of the Liquidware Labs virtual appliance. Your license file should be saved to the ProfileUnity folder located in the netlogon share on your domain controller.

**NOTE:** The ProfileUnity licensing system does not accept nested groups. ProfileUnity will only execute for users that are direct members of the specified group.

##### Step 2

Create an Active Directory group that contains all the valid users of ProfileUnity. For details on creating this security group see section 3.1 of this document.

## 2. Guided Configuration

After installing ProfileUnity you may choose to Create New Configuration or you may choose the Create New Guided Configuration option to enter the Guided Configuration wizard.

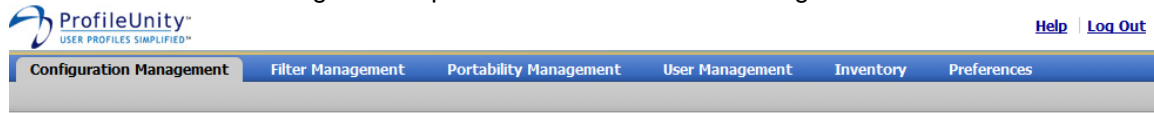

### Configuration Management

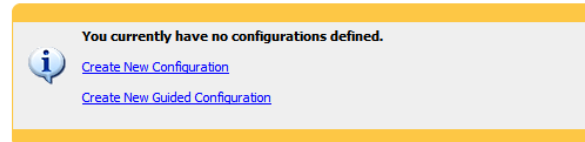

Version: 4.8.1

© 2011 Liquidware Labs, Inc

The guided configuration walks you through the creation and assignment of ProfileUnity groups and policies as covered in section 3 of this document. The guided configuration also allows you to easily create a basic configuration for your environment.

### 2.1. Confirm Configuration of Active Directory GPOs and License Group

The first step in the guided configuration is a checklist of the configuration covered in section 3 of this document combined with example settings. Once you have completed your active directory configuration you will check the check boxes for Computer Configuration, User Configuration, and License Group. Then Proceed with your configuration.

### 2.2. Home Directory Path

The second step of the guided configuration allows you to configure a default home directory or location where the user's settings and data will be stored. Remember to include %username% in the path to make it so that each user will have a unique data folder. This path is used to store the user data selected in the third step of the guided configuration.

#### Step 2 of 4: Home Directory Path

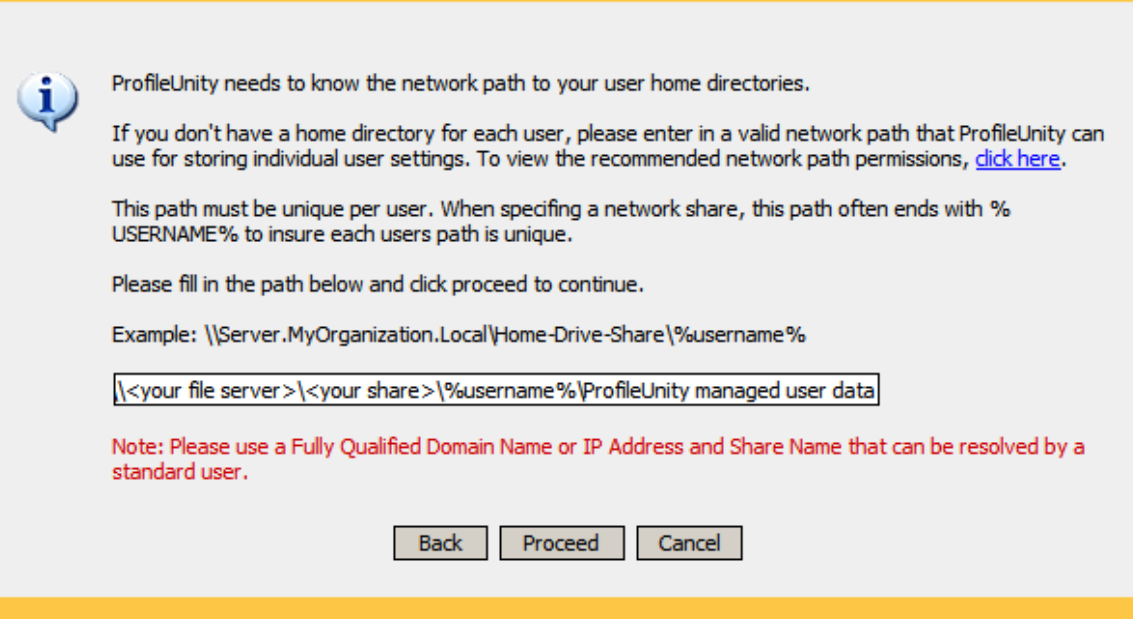

ProfileUnity needs to know the network path to your user home directories.

If you don't have a home directory for each user, please enter in a valid network path that ProfileUnity can use for storing individual user settings. To view the recommended network path permissions, [click here](#).

This path must be unique per user. When specifying a network share, this path often ends with % USERNAME% to insure each users path is unique.

Please fill in the path below and click proceed to continue.

Example: \\Server.MyOrganization.Local\Home-Drive-Share\%username%

**Note:** Please use a Fully Qualified Domain Name or IP Address and Share Name that can be resolved by a standard user.

At the bottom, there are three buttons: "Back", "Proceed", and "Cancel".

### 2.2.1.Storage Path Permissions

ProfileUnity needs the appropriate permissions configured on the Storage Path for proper operation.

#### 2.2.1.1. NTFS Permissions

Listed below are the recommended top level NTFS permissions for the storage path. Alternatively, you can specify Everyone Full Control for testing purposes.

Administrators	Full Control	This folder, subfolders, and Files
Authenticated Users	Modify	This folder only
CREATOR OWNER	Modify	Subfolders and files only

#### 2.2.1.2. Share Permissions

The recommended share permissions for the storage path are Everyone Full Control.

## 2.3. Folder Redirection and Data Migration

The third step of the guided configuration allows for quick and easy configuration of the two most common configuration settings in ProfileUnity.

This includes folder redirection for users' Desktop shell folder and their My Documents folder, which is the same folder called Personal in type 2 profiles. This allows these folders to be shared freely between multiple systems that the user might use, and to be used by multiple operating systems.

The option to Migrate Existing Data allows any data that already exists in these folders to be saved to the network location. You may configure the amount of bandwidth available to each folder for copying files up to the network location.

### Step 3 of 4: Folder Redirection and Data Migration

Please select the following items to be made centrally available. These are the typical Windows items that may contain user authored data. These defaults insure your data will be available to any desktop session that can access the Home Directory chosen in the previous step.

- My Documents
- Desktop

ProfileUnity can background copy data to your Home Directory. The background copy feature will continue until all files have been migrated even after a reboot.

Migration occurs only from the first desktop your sign in from. Some of these items may be large or in use, therefore we suggest you check the Limit Migration Bandwidth option below.

The best practices have already been selected.

- Migrate Existing Data
- Limit Migration Bandwidth to  Mbps

## 2.4. Save your Configuration

Clicking Finish will create a configuration that incorporates the settings as you set them in the previous steps and will include basic configuration for all Portability Management rulesets as well. For more on Portability Management rulesets see section 5 of this document.

### Step 4 of 4: Save your Configuration!

Congratulations, you have finished configuring ProfileUnity. To activate your configuration you must download and save it into the folder where the ProfileUnity client is located. During this process you may be asked to overwrite an existing file. You are advised to have the proper change control steps in place before downloading and updating your active configuration.

When you press Finish you will be taken to the download page to activate your configuration.

Back

Finish

Cancel

### 3. Assignment

User accounts that should execute ProfileUnity need to have ProfileUnity assigned to them through the use of group policy. The following steps are required to setup group policy for ProfileUnity:

#### 3.1. Creating a security group for licensing

The default group name is "ProfileUnity." If you are using the stand-alone version of ProfileUnity your license key file will include this group name, and if you are using the Stratusphere Hub this will be the default name in the console. If you prefer a different naming scheme for your security group, this can be changed in the Administration Interface of the Liquidware Labs virtual appliance or in the license key file. Your security group and license file must match in order for ProfileUnity to license users correctly.

##### 3.1.1. Creating the Security group on a Windows Server 2003 Domain Controller

1. On your domain controller open "Active Directory Users and Computers."
2. Create a new group.

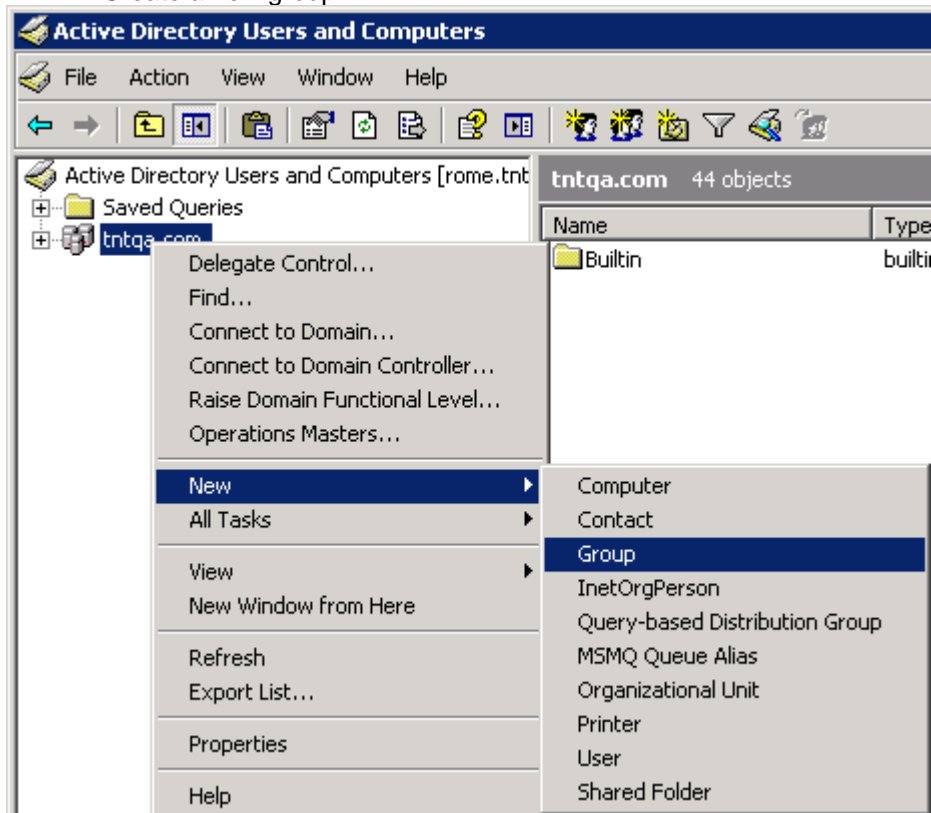

3. Set the Group name to "ProfileUnity" and the Group type to "Security." Then click OK.

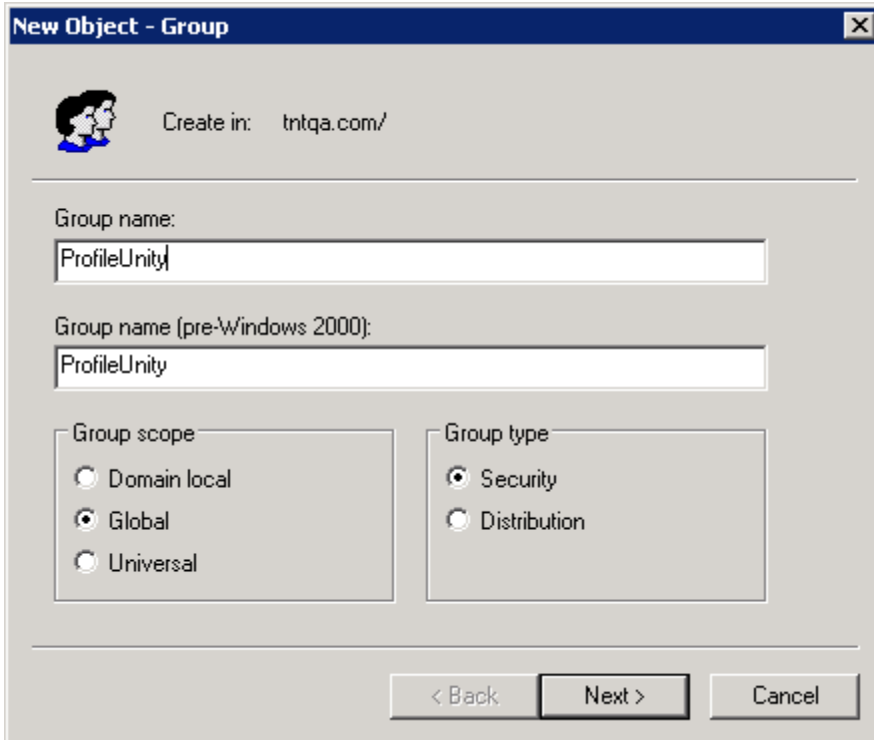

**New Object - Group**

Create in: tntqa.com/

Group name:  
ProfileUnity

Group name (pre-Windows 2000):  
ProfileUnity

Group scope:

- Domain local
- Global
- Universal

Group type:

- Security
- Distribution

< Back    Next >    Cancel

4. Open the properties of the group you have just created.

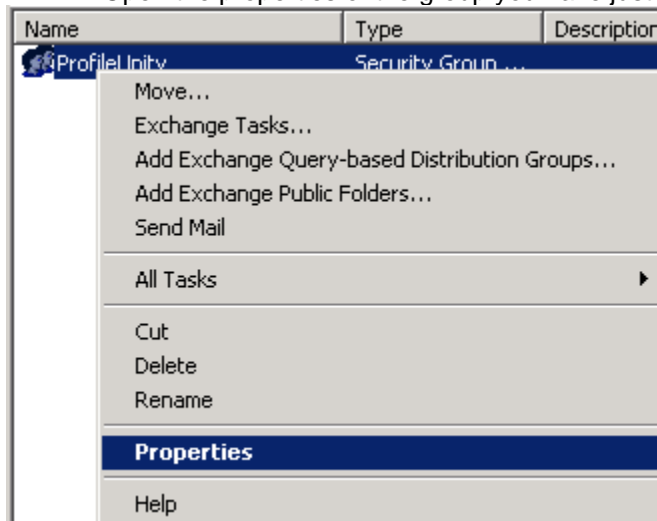

5. On the "Members" tab click the Add button.

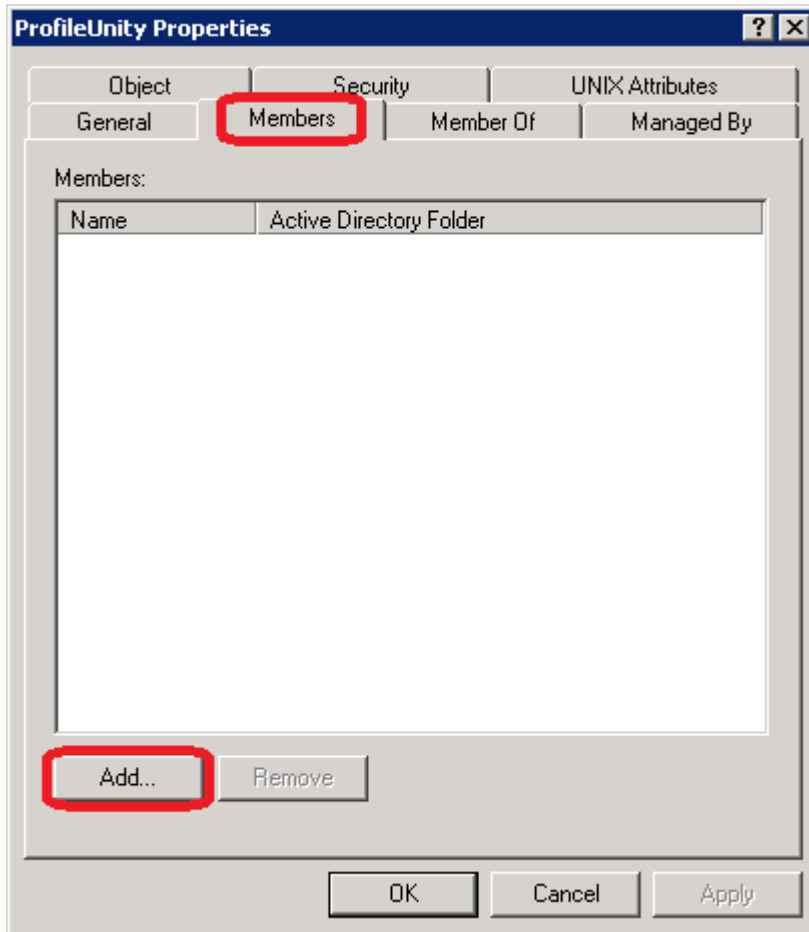

6. Enter one or more names of users you wish to be licensed to use ProfileUnity. For multiple names use a semicolon to separate names; then click ok to add the names.

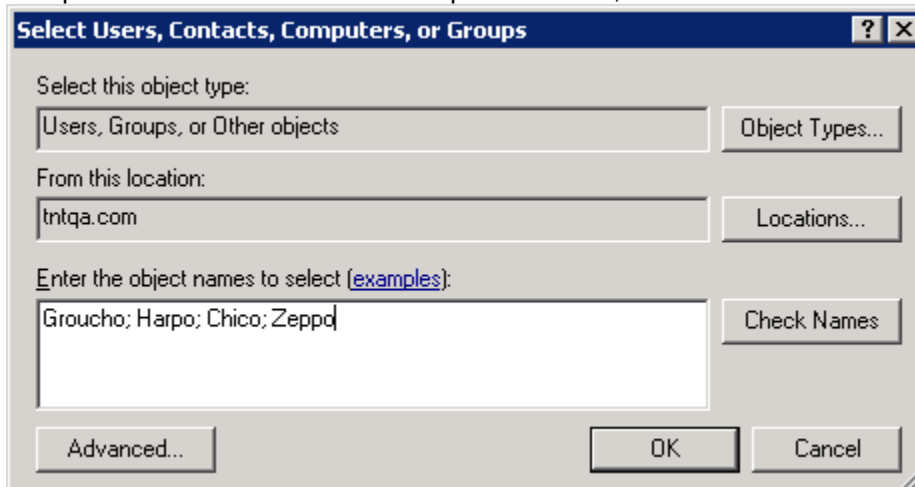

7. Please remember that this security group must match the name in your license file, and that the number of items in this group should not exceed the number of users licensed. No nested groups are allowed.

```

profileunity.lic
File Edit Format View Help
: ProfileUnity(TM) - User Profiles Simplified(TM)
: Copyright © 2011 Liquidware Labs, Inc.
: All Rights Reserved.
:
: Use of this software is Governed by the Terms and
: Conditions set forth in the ProfileUnity EULA.
:
: +-----+
: | ProfileUnity License
: +-----+
$scriptstart_license = "05/17/2011 Professional Evaluation 5 LWL"
$scriptstart_product_key = "ProfileUnity"
$scriptstart_license_group = "ProfileUnity"
  
```

### 3.1.2. Creating the Security group on a Windows Server 2008 Domain Controller

1. On your domain controller open "Active Directory Users and Computers."
2. Create a new group.

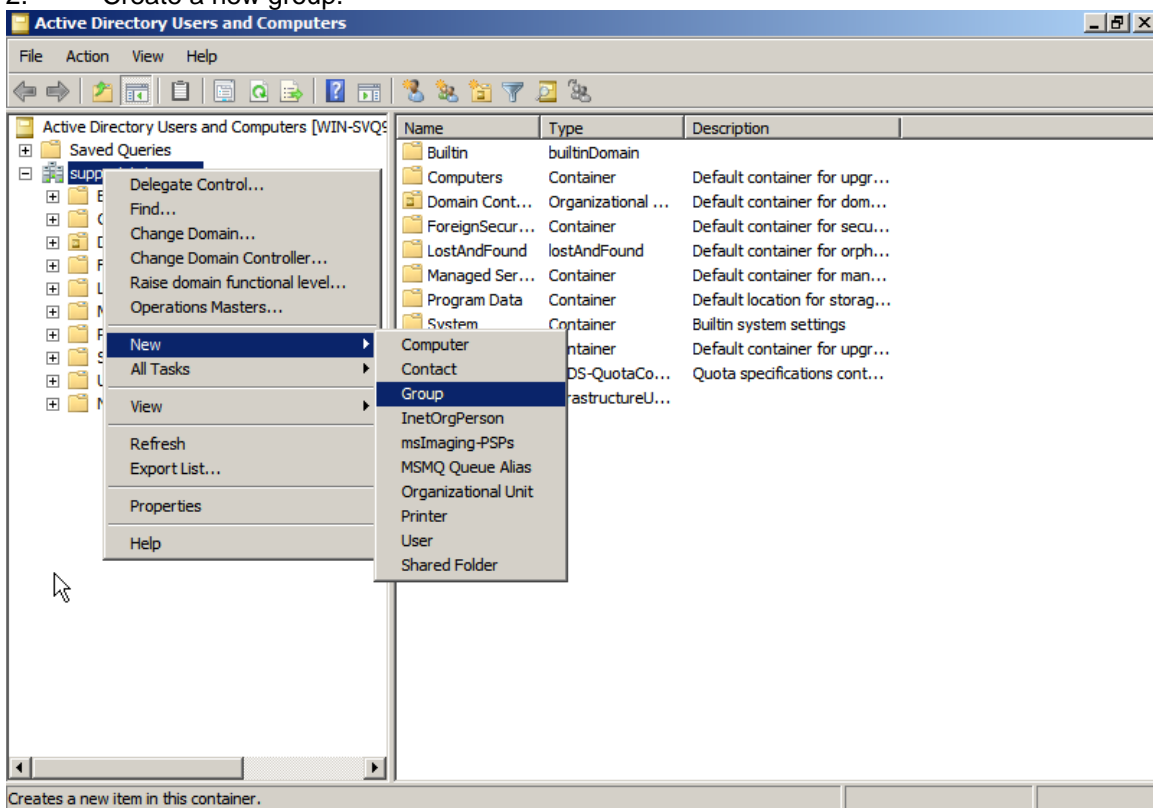

3. Set the Group name to "ProfileUnity" and the Group type to "Security." Then click OK.

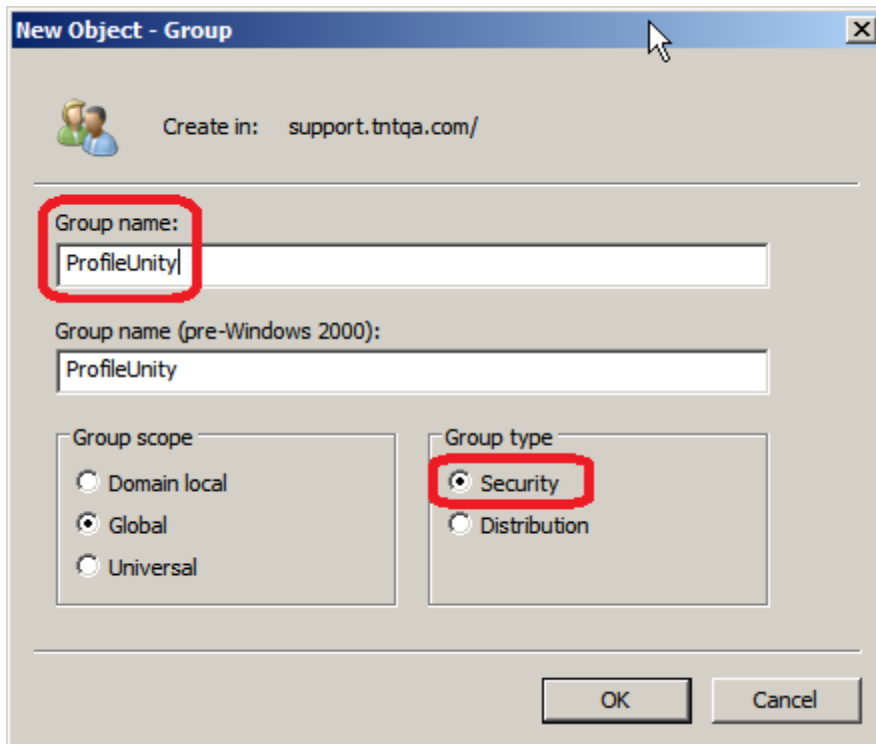

4. Open the properties of the group you have just created.

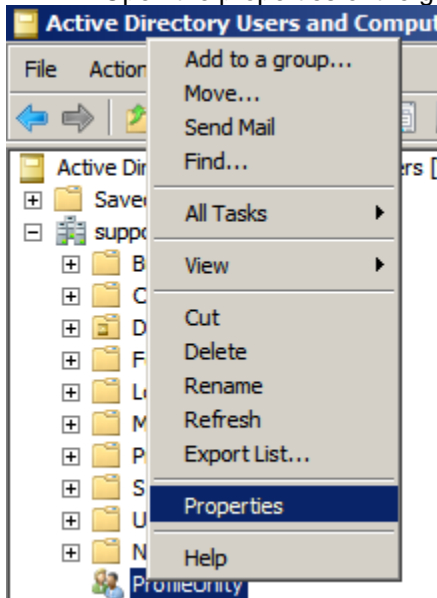

5. On the "Members" tab click the Add button.

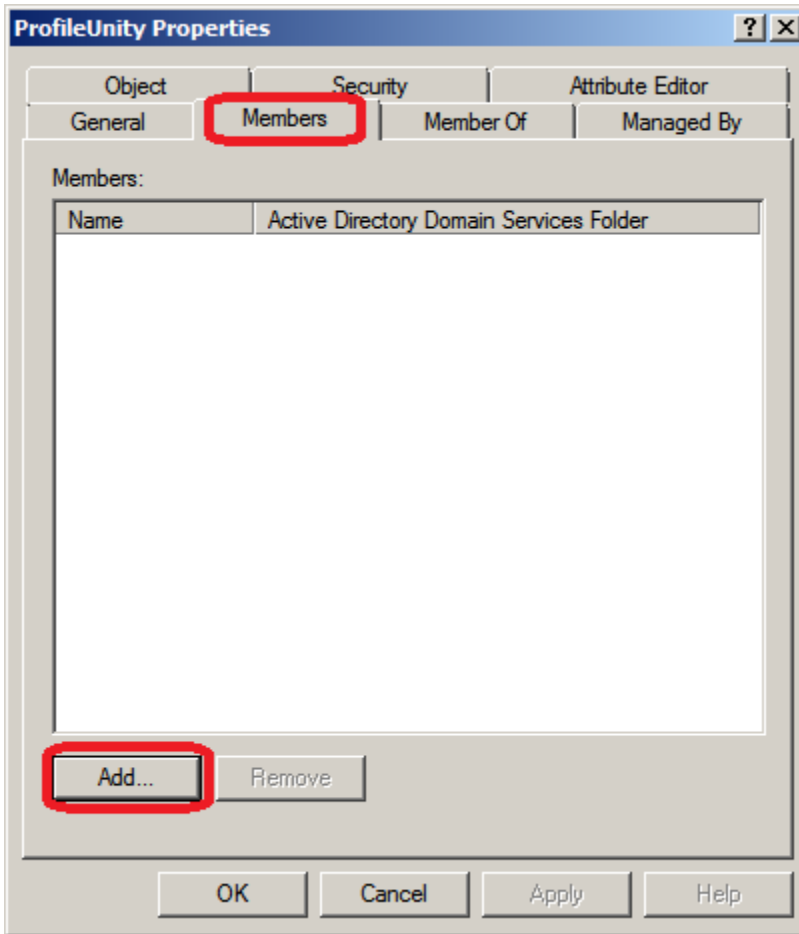

6. Enter one or more names of users you wish to be licensed to use ProfileUnity. For multiple names use a semicolon to separate names; then click ok to add the names.

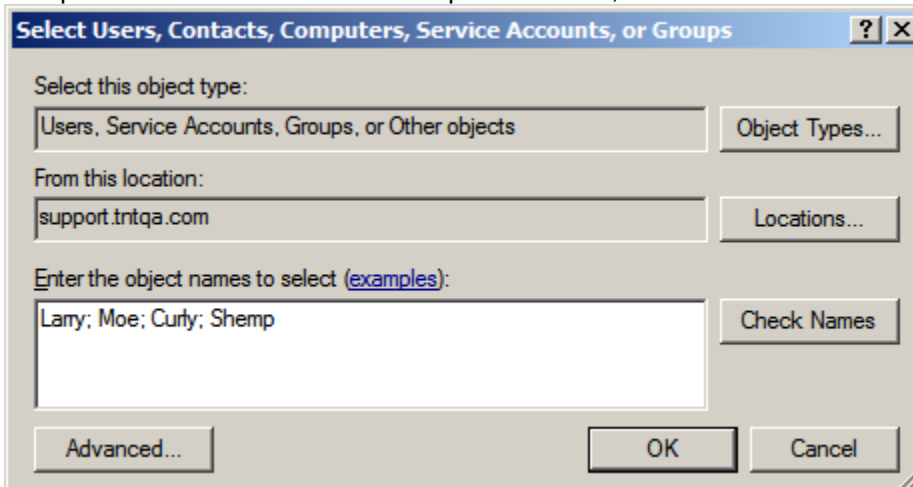

7. Please remember that this security group must match the name in your license file, and that the number of items in this group should not exceed the number of users licensed. No nested groups are allowed.

```

profileunity.lic
File Edit Format View Help
: ProfileUnity(TM) - User Profiles Simplified(TM)
: Copyright © 2011 Liquidware Labs, Inc.
: All Rights Reserved.
:
: Use of this software is governed by the Terms and
: conditions set forth in the ProfileUnity EULA.
:
: +-----+
: | ProfileUnity License
: +-----+
$scriptstart_license = "05/17/2011 Professional Evaluation 5 LWL"
$scriptstart_product_key = "ProfileUnity"
$scriptstart_license_group = "ProfileUnity"
  
```

### 3.2. Configuring the Group Policy Startup and Logoff Scripts

ProfileUnity manages users through Group Policy startup scripts and logoff scripts.

#### 3.2.1. Configuring the Group Policy Startup Script in Windows Server 2003 AD

1. Open the Group Policy Management Console

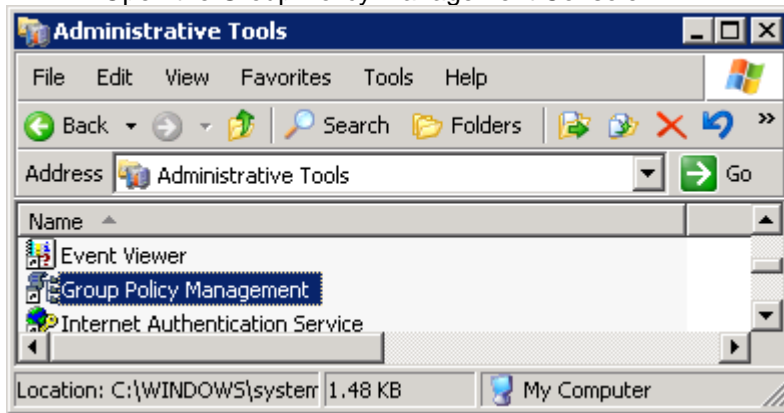

2. Create an Organizational Unit that will contain the machines where ProfileUnity will manage user profile data.

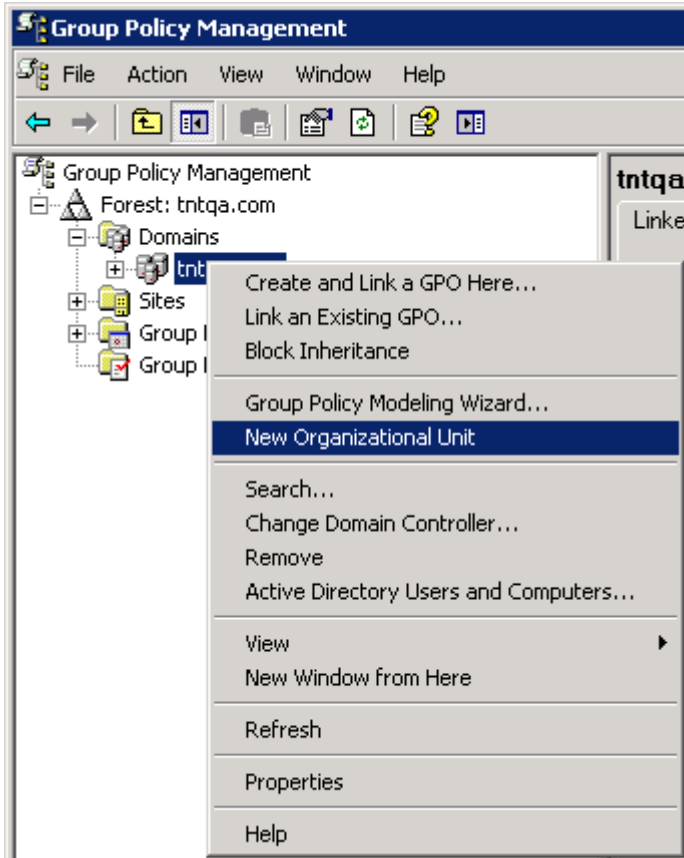

3. Create a policy and link it to this OU.

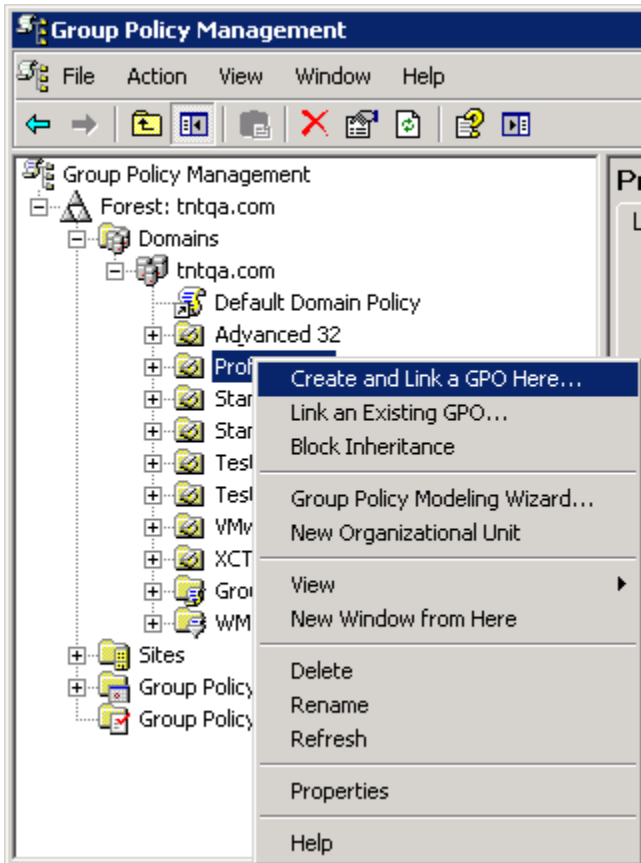

4. Edit your new policy.

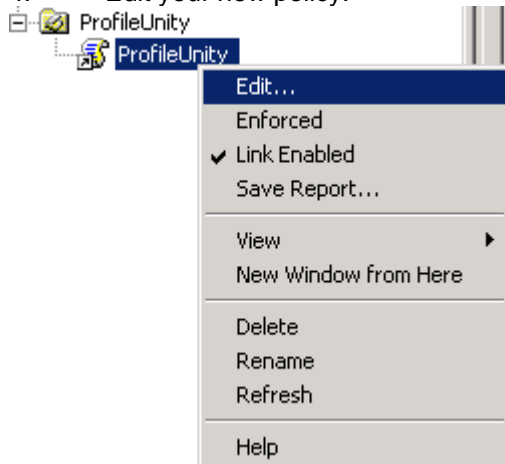

5. Browse to Computer Configuration\Windows Settings\Scripts (Startup/Shutdown) and edit the properties of the Startup script.

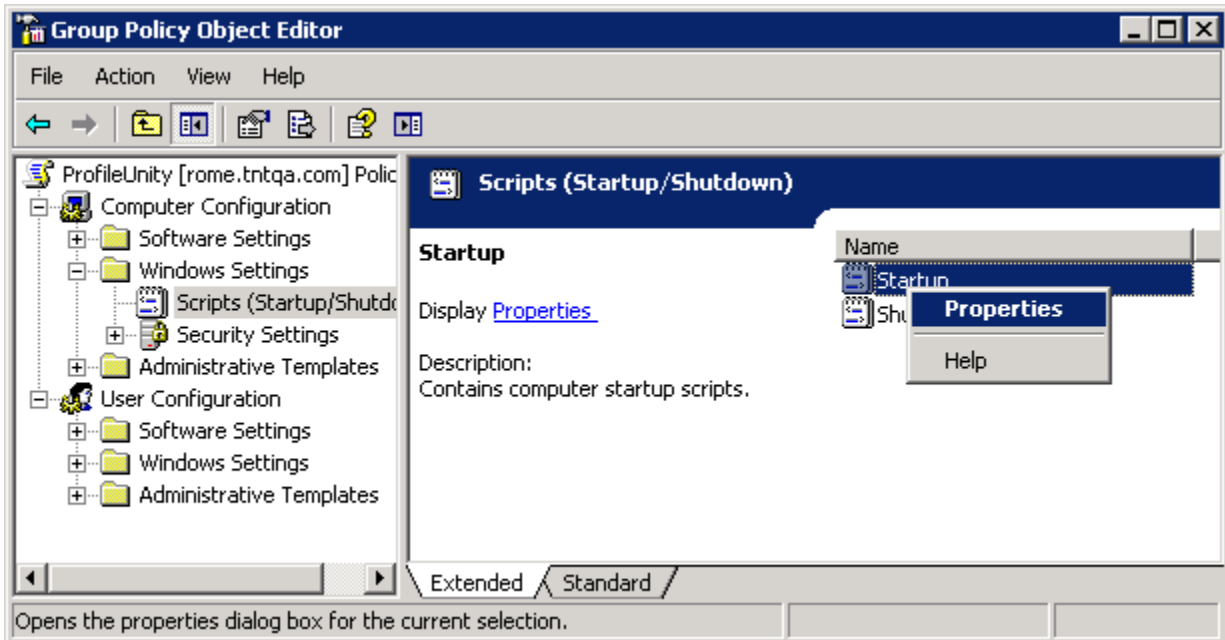

6. Click the Add button to add a new startup script.

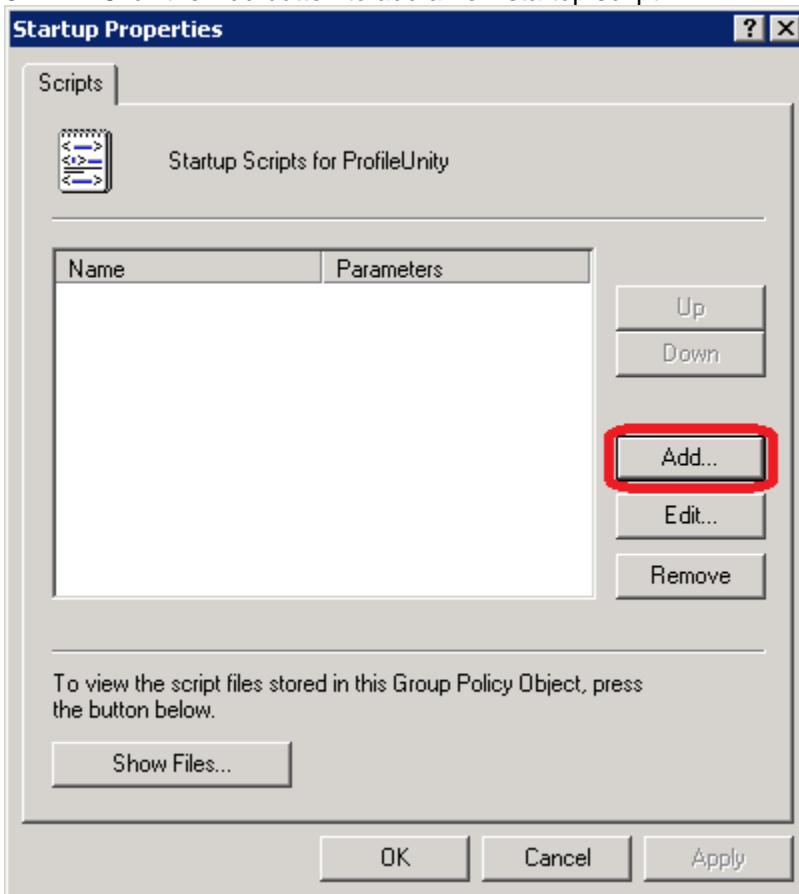

7. Assign startup.vbs as a startup script. This is a computer policy and should be applied to the OU(s) containing the computers that will execute ProfileUnity.

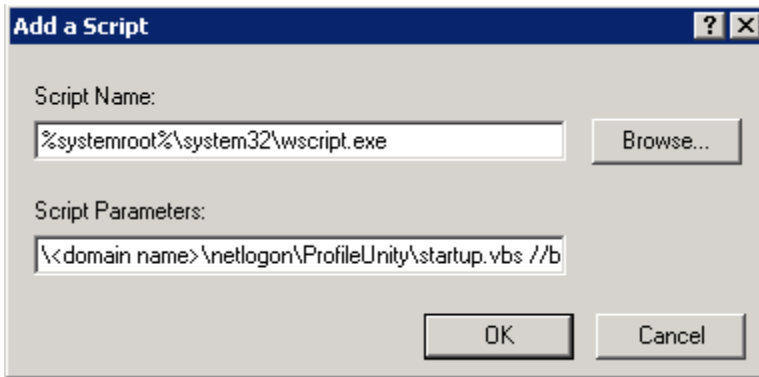

Script Name: %systemroot%\system32\wscript.exe

Script Parameters: \\<domain name>\netlogon\ProfileUnity\startup.vbs //b

**NOTE:** This policy should be applied to the OU(s) that contains the computers that will execute ProfileUnity. You will need to replace <domain name> in the above example with the name of your domain so that the path resolves to your netlogon path.

### 3.2.2. Configuring the Group Policy Startup Script in Windows Server 2008 AD

1. Open the Group Policy Management Console

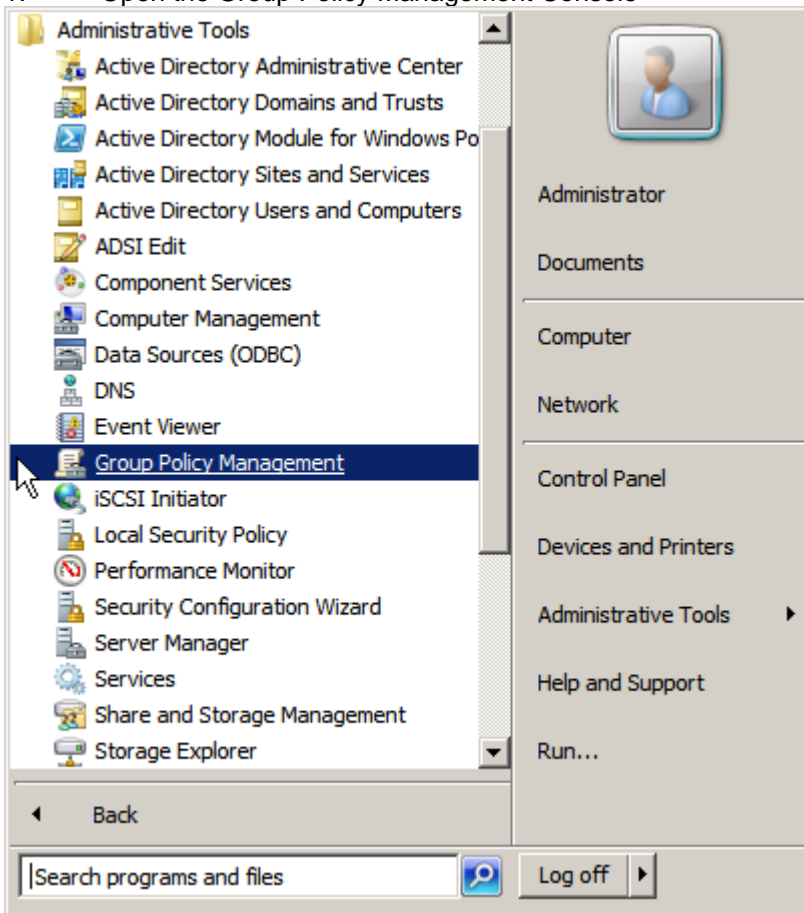

2. Create an Organizational Unit that will contain the machines where ProfileUnity will manage user profile data.

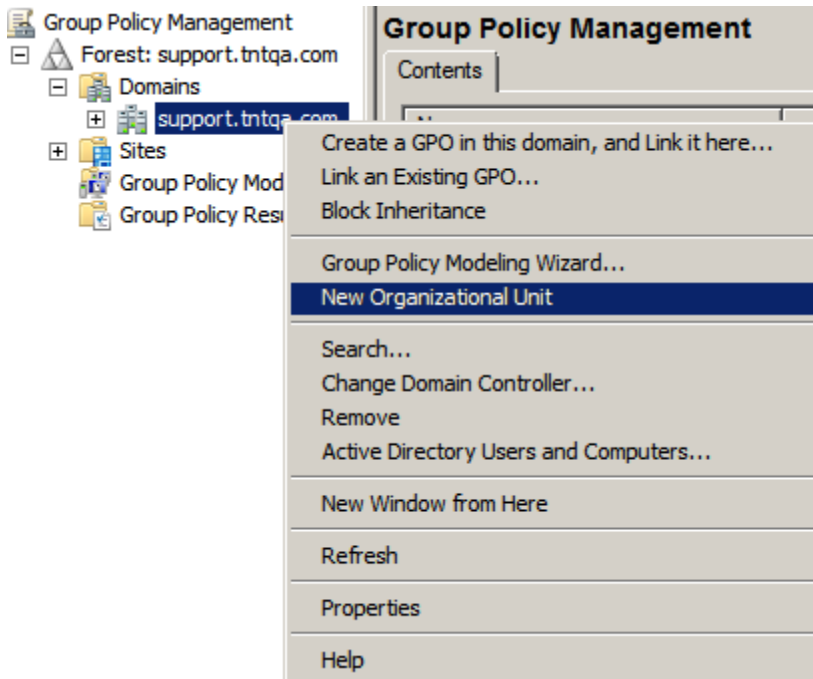

3. Create a policy and link it to this OU.

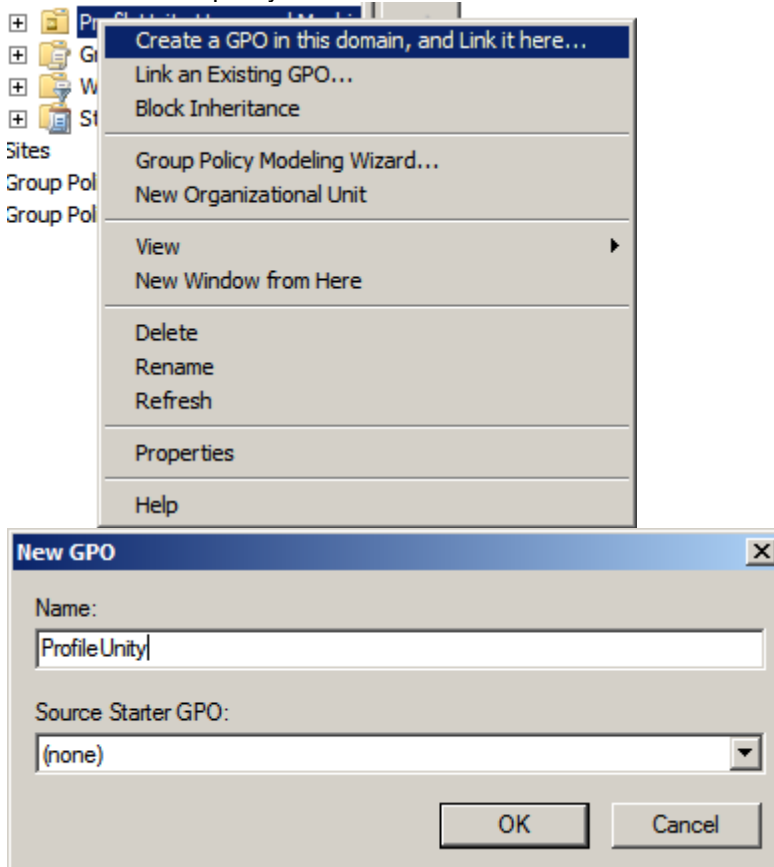

4. Edit your new policy.

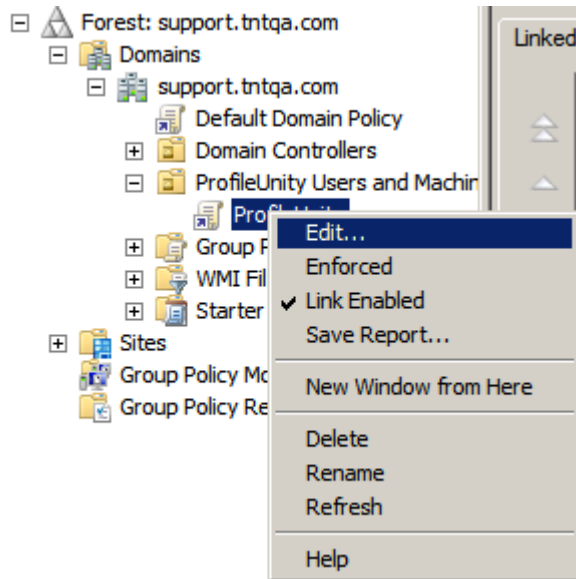

5. Browse to Computer Configuration\Policies\Windows Settings\Scripts (Startup/Shutdown) and edit the properties of the Startup script.

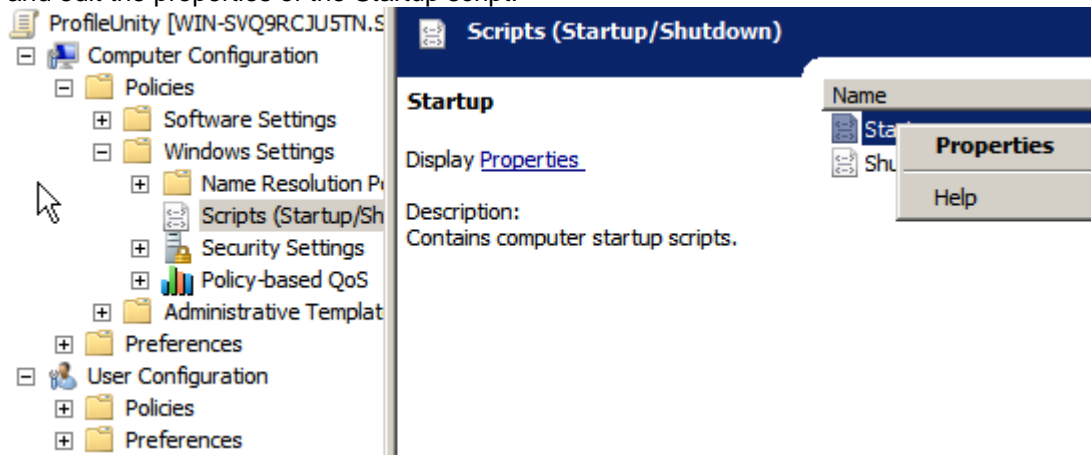

6. Click the Add button to add a new startup script.

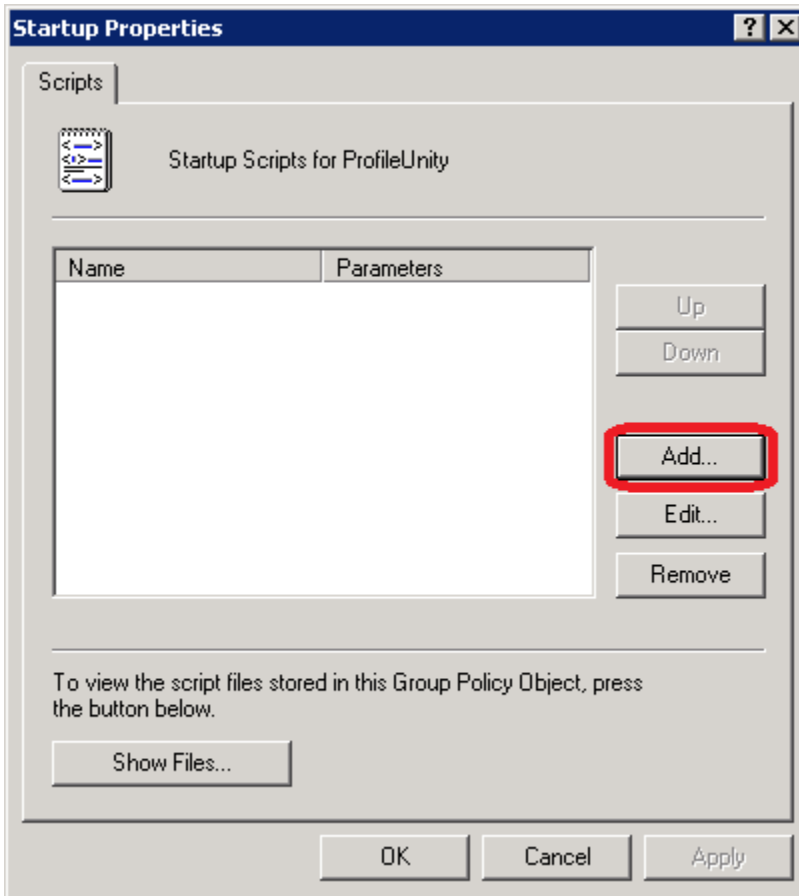

7. Assign startup.vbs as a startup script. This is a computer policy and should be applied to the OU(s) containing the computers that will execute ProfileUnity.

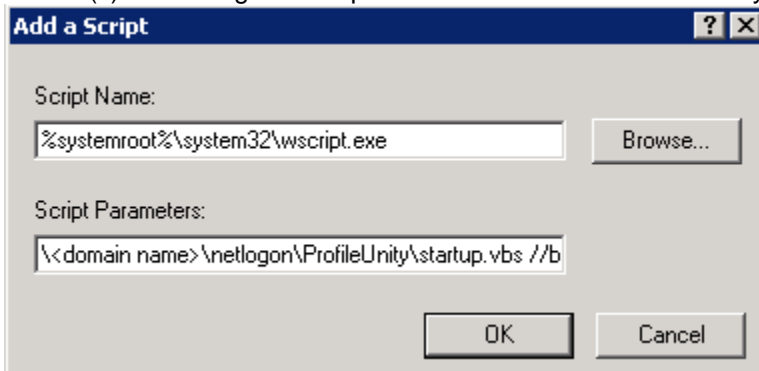

Script Name: %systemroot%\system32\wscript.exe

Script Parameters: \\<domain name>\netlogon\ProfileUnity\startup.vbs //b

**NOTE:** This policy should be applied to the OU(s) that contains the computers that will execute ProfileUnity. You will need to replace <domain name> in the above example with the name of your domain so that the path resolves to your netlogon path.

### 3.2.3.Group Policy Logoff Script on Windows Server 2003

Assign logoff.vbs as a logoff script. This is a user policy and should be applied to the OU(s) containing the user accounts that will execute ProfileUnity.

1. Under the policy browse to User Configuration\Windows Settings\Scripts (Logon/Logoff) right click on Logoff and select Properties:

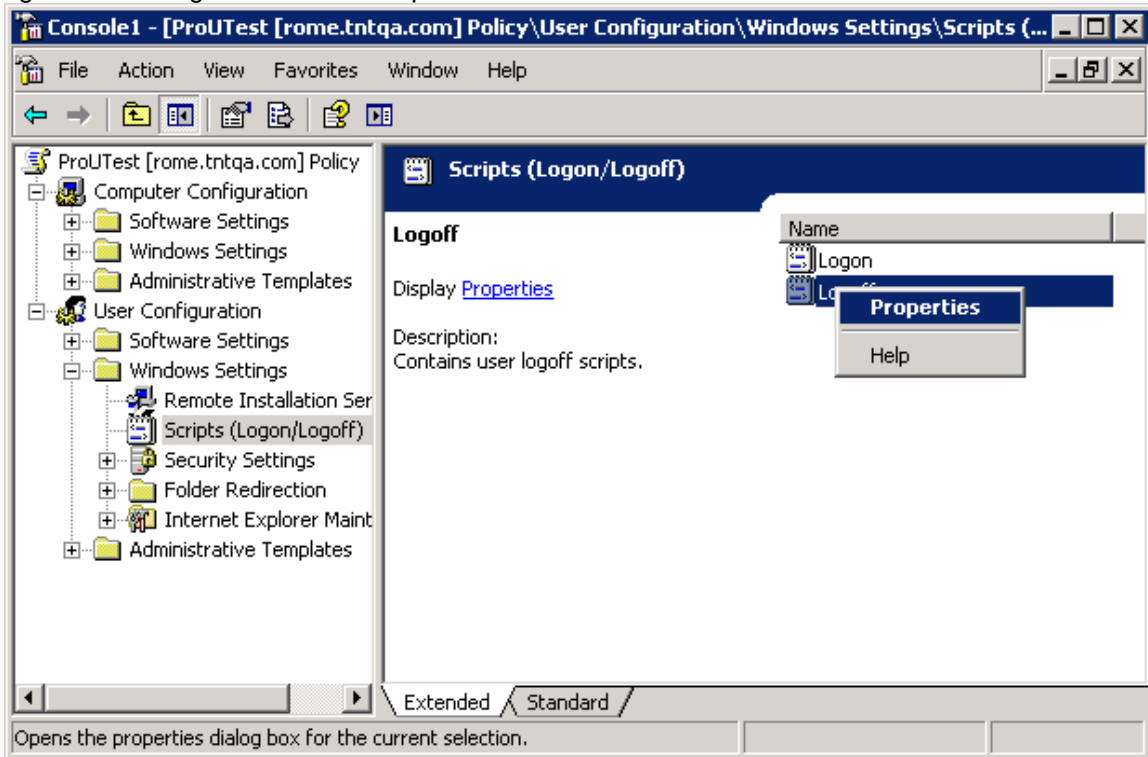

2. Click Add to add a new script:

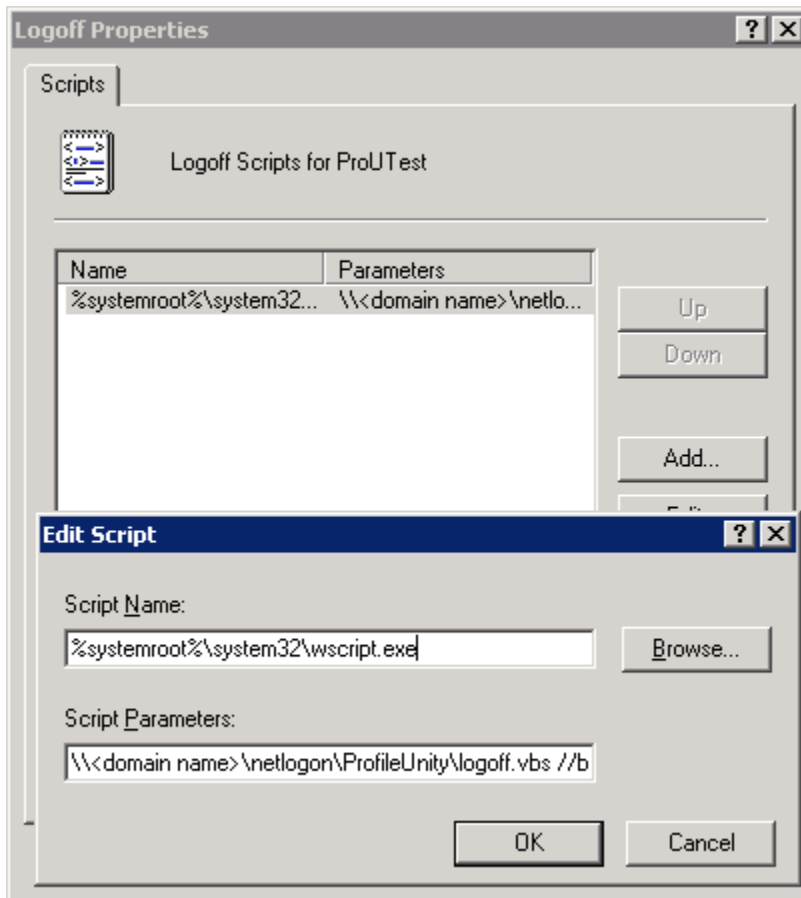

3. Point the script parameters to your domain's netlogon share.

Script Name: %systemroot%\system32\wscript.exe

Script Parameters: \\<domain name>\netlogon\ProfileUnity\logoff.vbs //b

4. Click OK and then Apply to save your changes.

**NOTE:** This policy should be applied to the OU(s) that contains the users that will execute ProfileUnity.

#### 3.2.4. Group Policy Logoff Script on Windows Server 2008

Assign logoff.vbs as a logoff script. This is a user policy and should be applied to the OU(s) containing the user accounts that will execute ProfileUnity.

1. Under the policy browse to User Configuration\Policies\Windows Settings\Scripts (Logon/Logoff) right click on Logoff and select Properties:

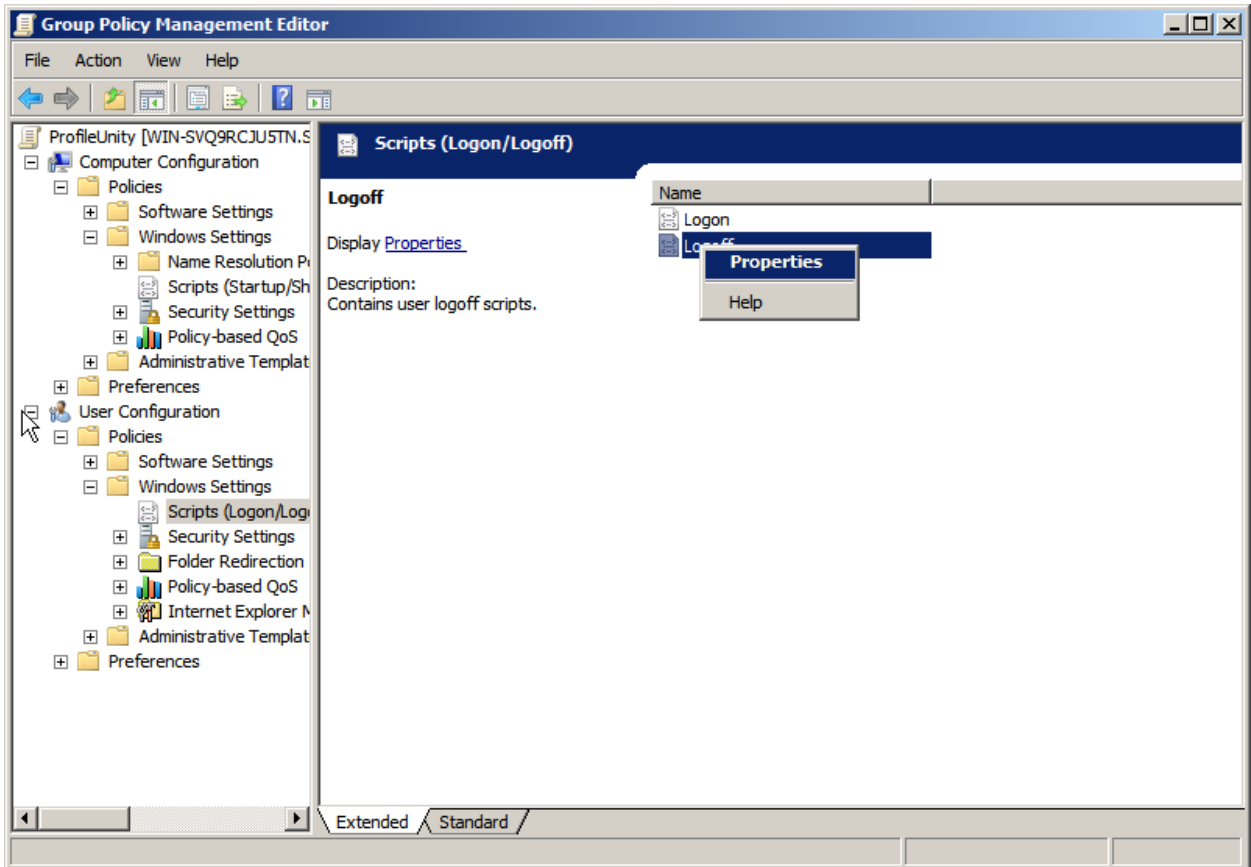

2. Click Add to add a new script:

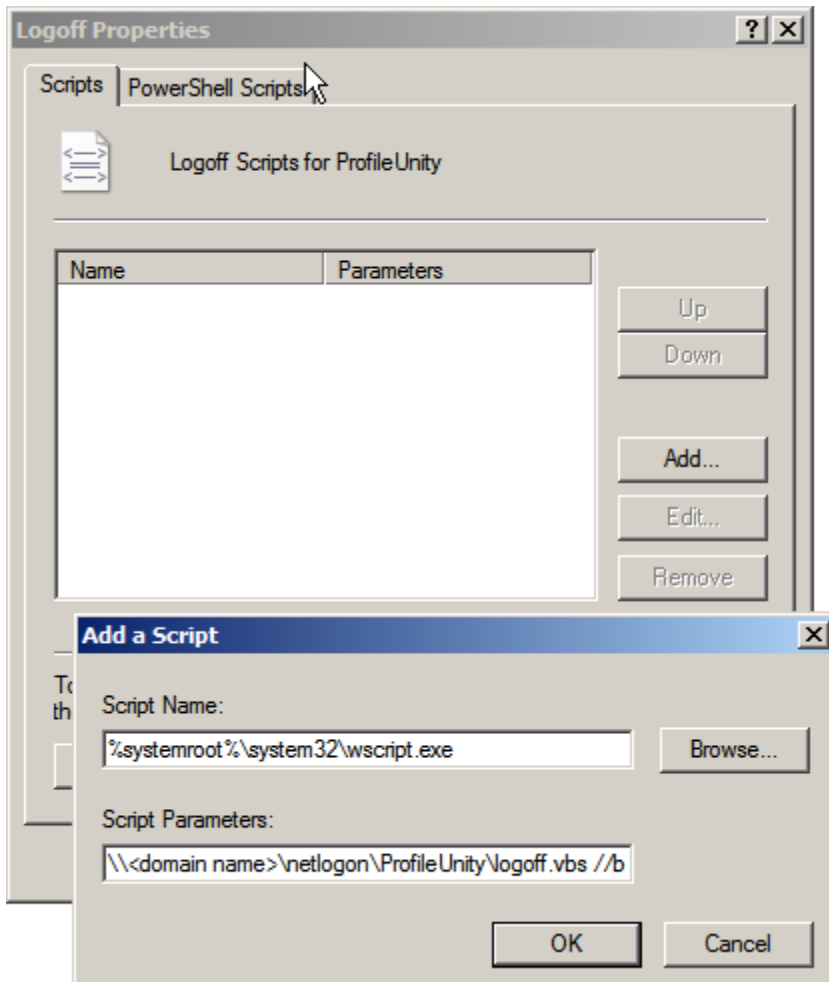

3. Point the script parameters to your domain's netlogon share.

Script Name: %systemroot%\system32\wscript.exe

Script Parameters: \\<domain name>\netlogon\ProfileUnity\logoff.vbs //b

4. Click OK and then Apply to save your changes.

**NOTE:** This policy should be applied to the OU(s) that contains the users that will execute ProfileUnity.

### 3.3. Creating and Enabling the Group Policy settings

#### 3.3.1. Adding the ProfileUnity ADM Template

Load the ProfileUnity group policy template into the group policy editor and configure the ProfileUnity settings. This is a user policy and should be applied to the OU(s) containing the user accounts that will execute ProfileUnity.

1. Under the policy, browse to User Configuration\Administrative Templates.
2. Right click on Administrative Templates and select Add/Remove Templates...

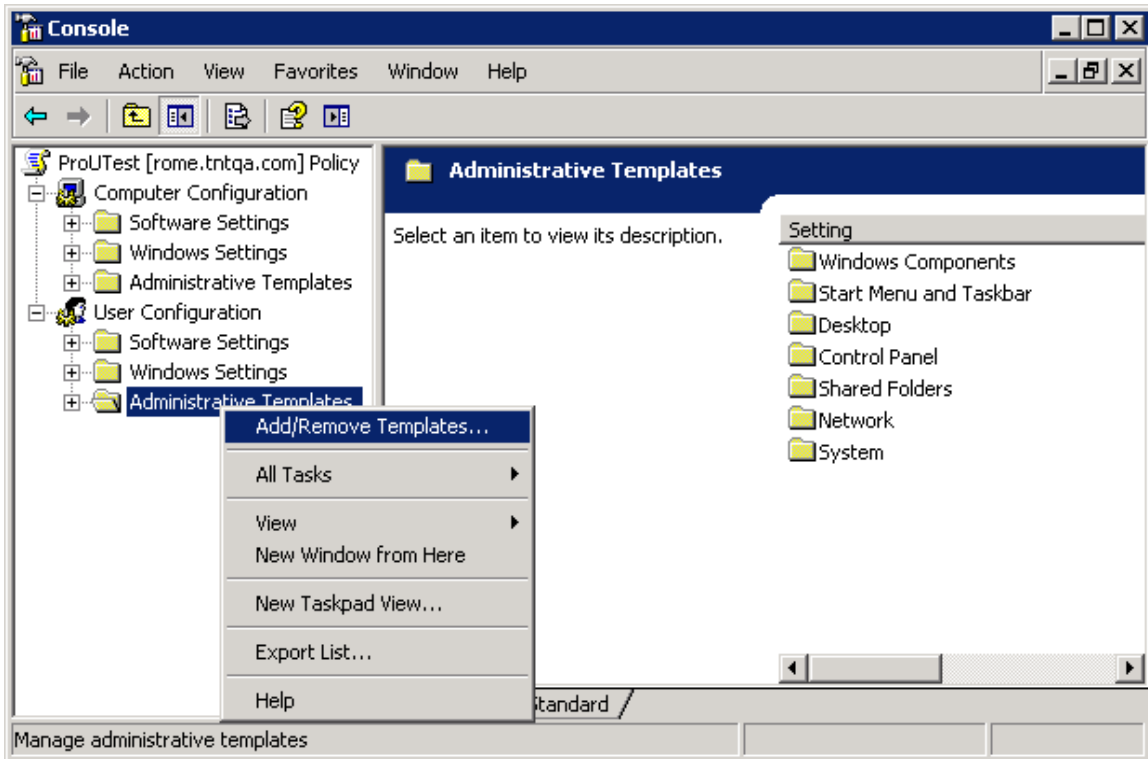

3. Click the Add button to add a new template.

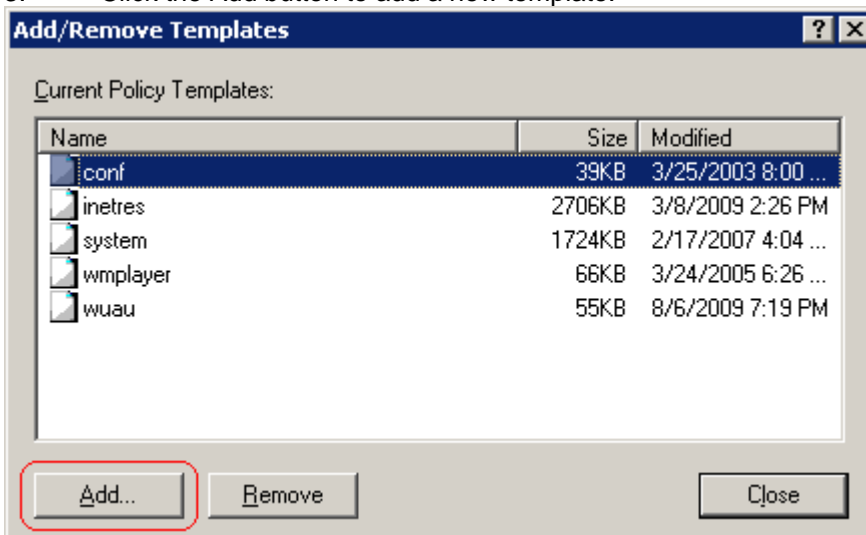

4. Browse to the location where you extracted the ProfileUnity files (by default the Netlogon\ProfileUnity folder) and select the ProfileUnity.adm template.

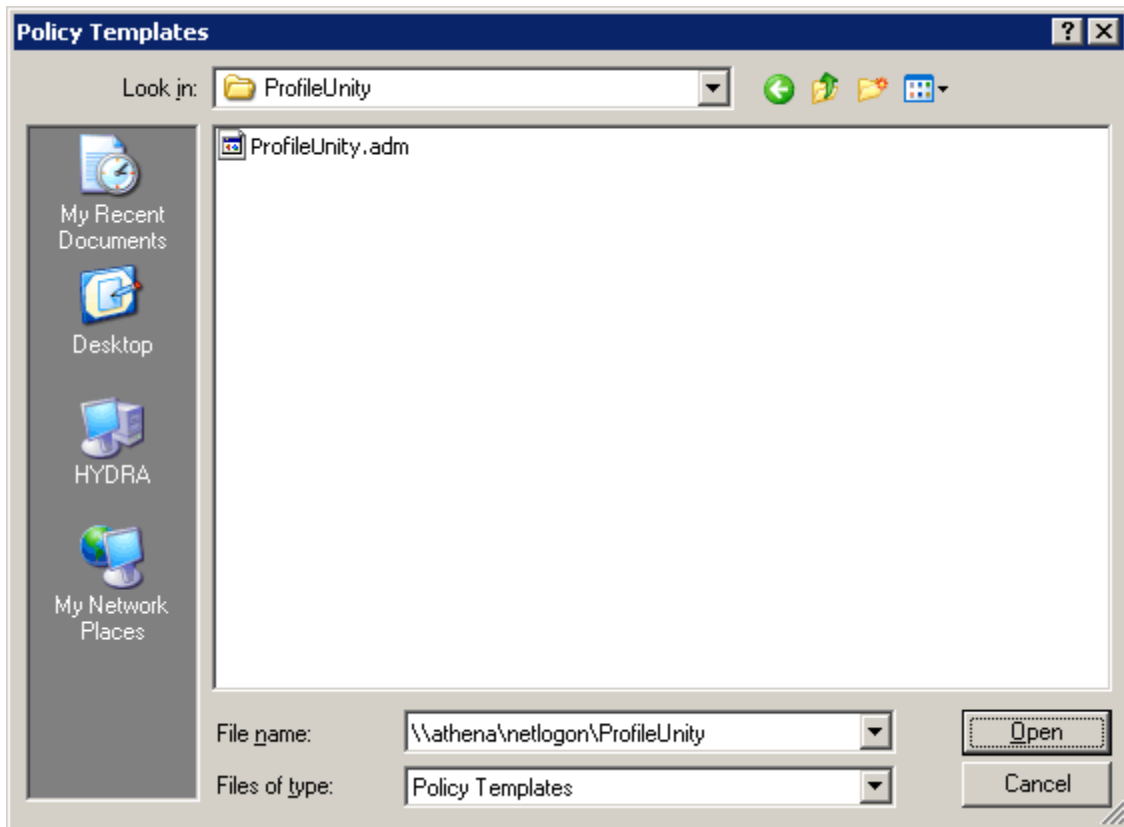

5. Click Open, and then on the next dialog click Close.

The ProfileUnity ADM template will be added in one of the following locations:

On Windows Server 2003 – User Configuration\Administrative Templates\Liquidware Labs\ProfileUnity

On Windows Server 2008 – User Configuration\Policies\Administrative Templates\Classic Administrative Templates (ADM)\Liquidware Labs\ProfileUnity

### **3.3.2.Viewing the ADM Template on Windows Server 2003**

This allows you to view and enable the ADM template you have just added.

1. In the View menu select Filtering.

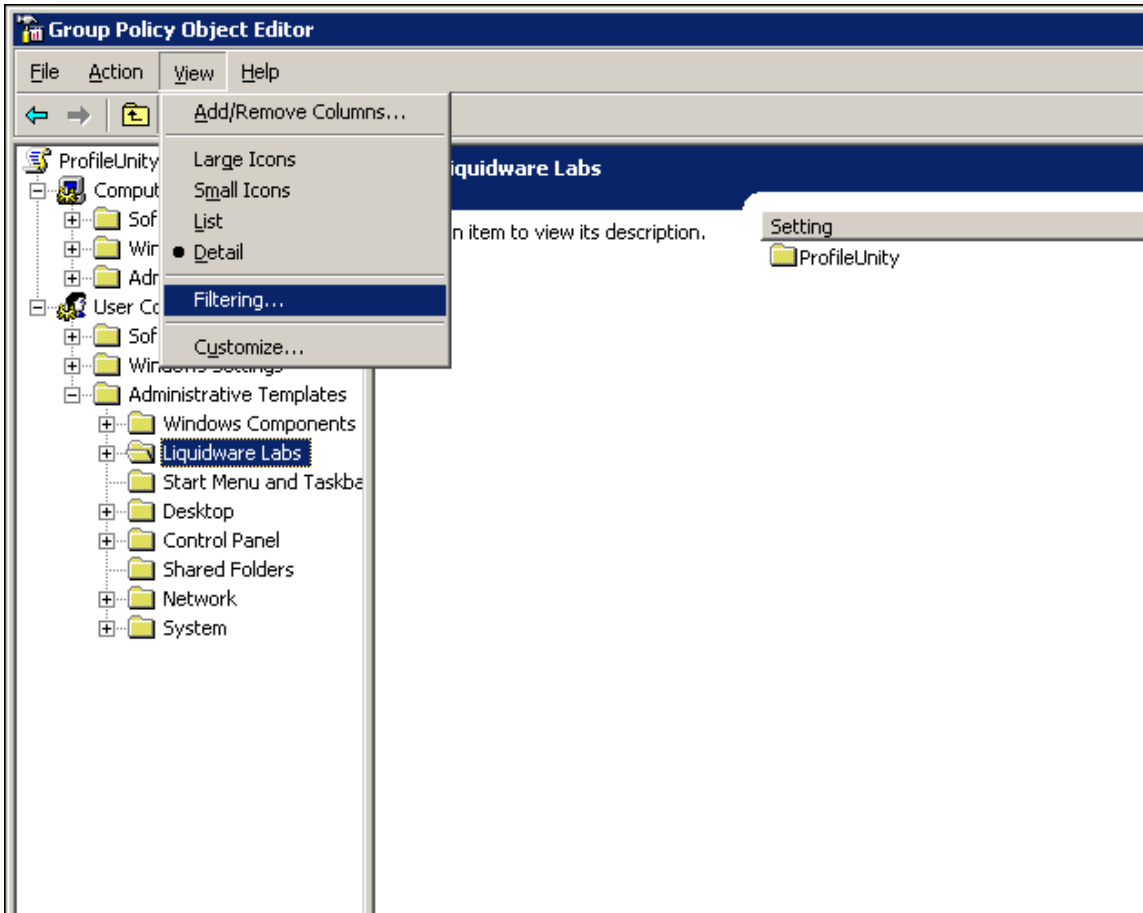

2. Uncheck the option to show only policy settings that can be fully managed.

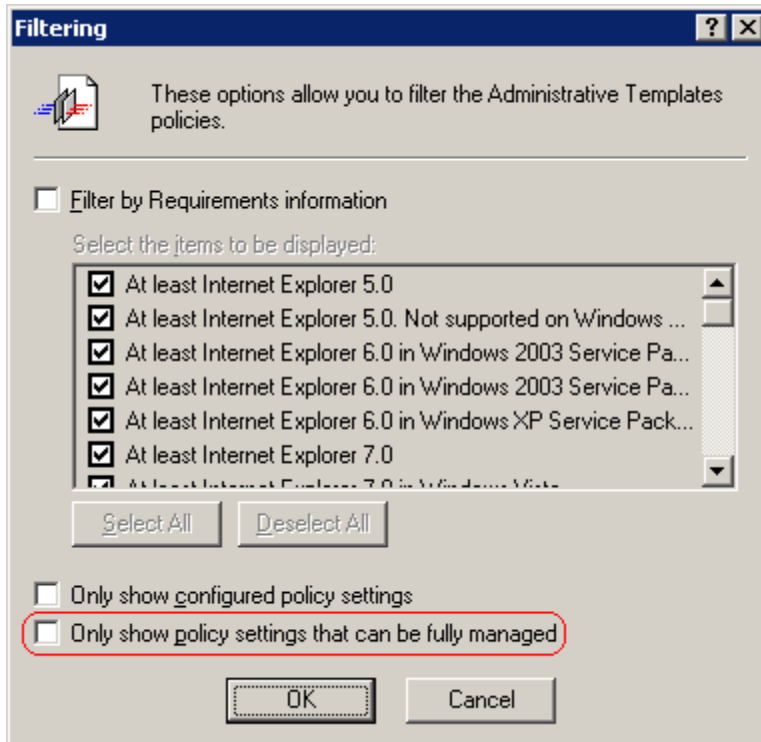

### 3.3.3. Configuring and Enabling the Policy

On a Windows Server 2003 domain controller, browse to the “User Configuration\Administrative Templates\Liquidware Labs\ProfileUnity” path.

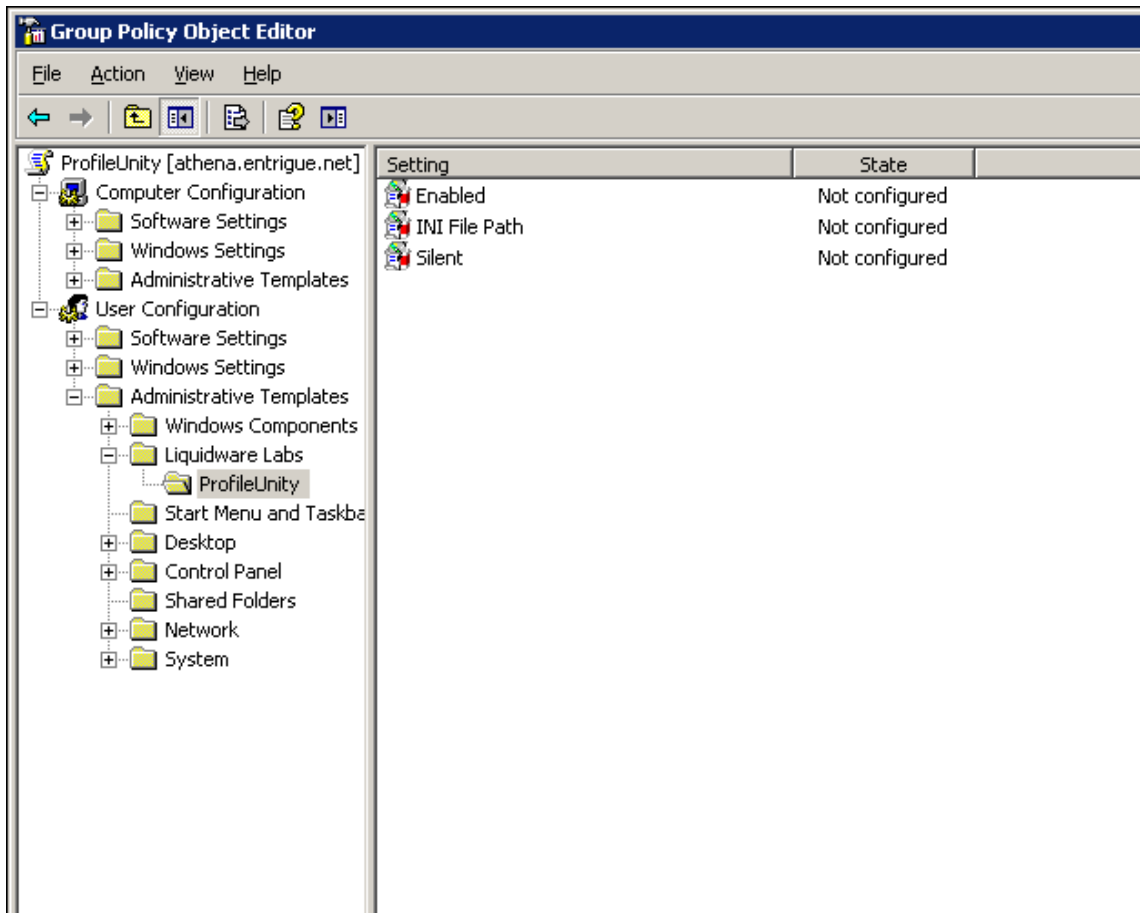

On a Windows Server 2008 domain controller, browse to the “User Configuration\Policies\Administrative Templates\Classic Administrative Templates (ADM)Liquidware Labs\ProfileUnity” path.

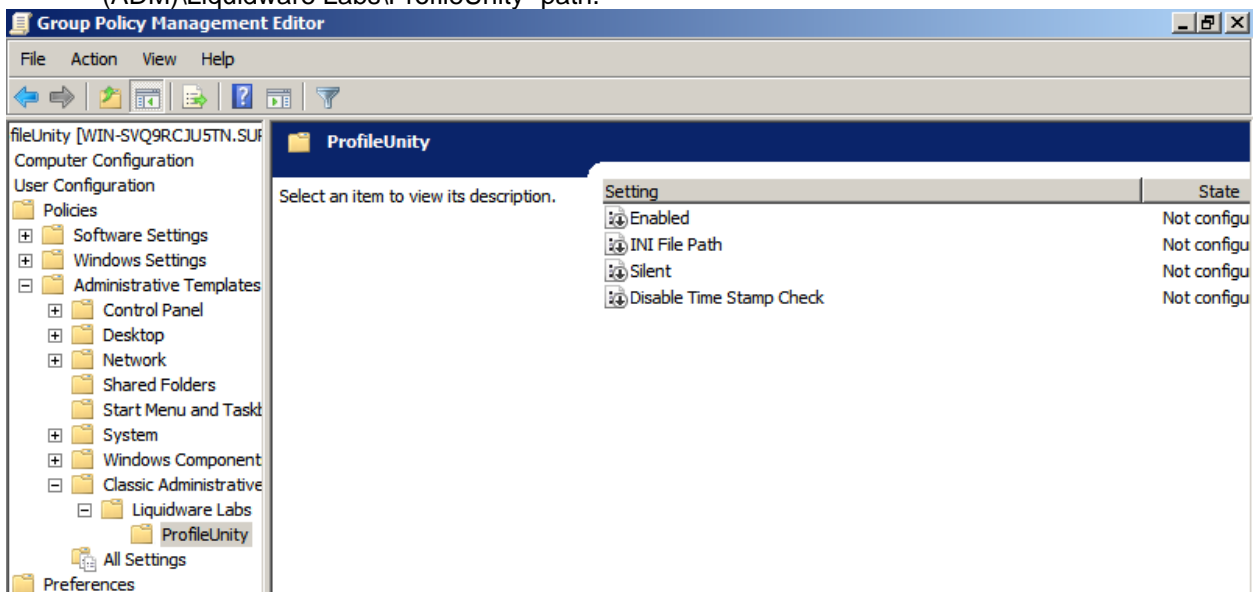

1. Right click on Enabled and select “Properties” on Windows Server 2003, select “Edit” on Windows Server 2008.

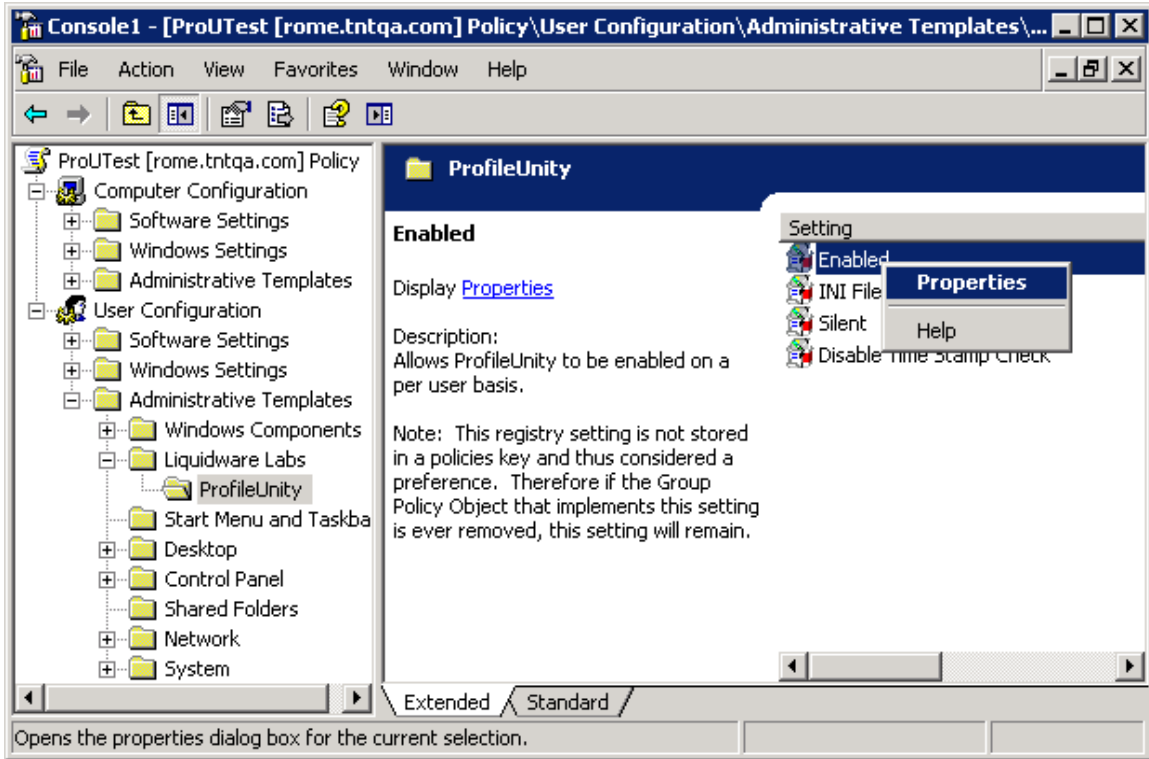

2. Select the “Enabled” Radial button, and then click OK.

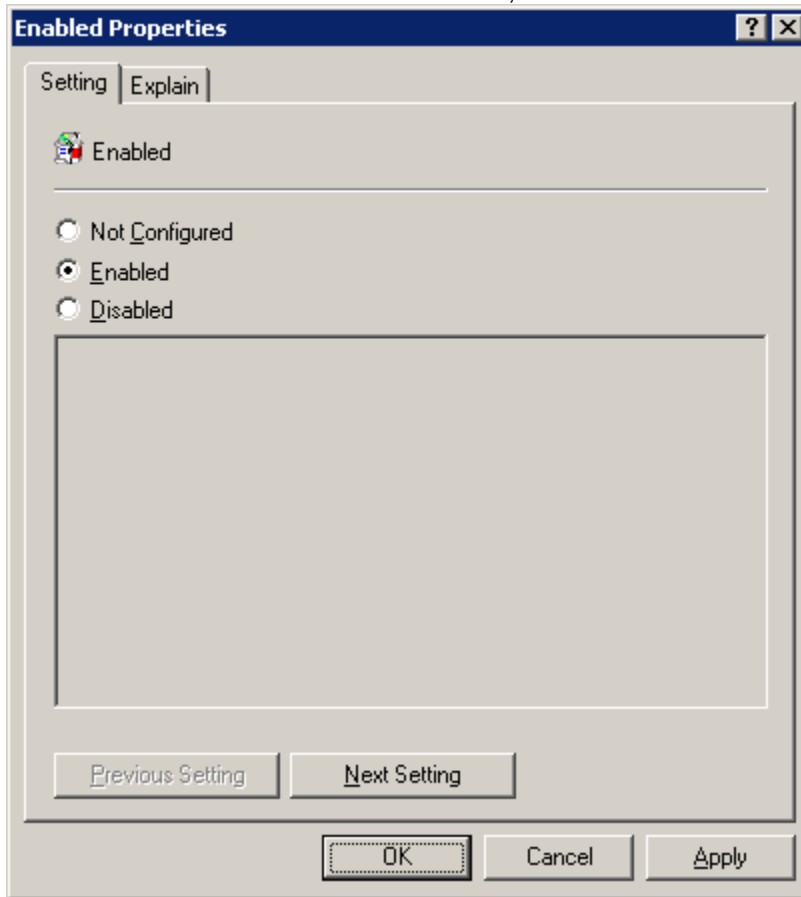

3. Right click on “INI File Path” and select “Properties” for Windows Server 2003, select “Edit” for Windows Server 2008.
4. Select the “Enabled” radial button.
5. Edit the UNC Path to match the folder where your INI files will be stored. By default this will be your NETLOGON\ProfileUnity folder. Then click the OK button.

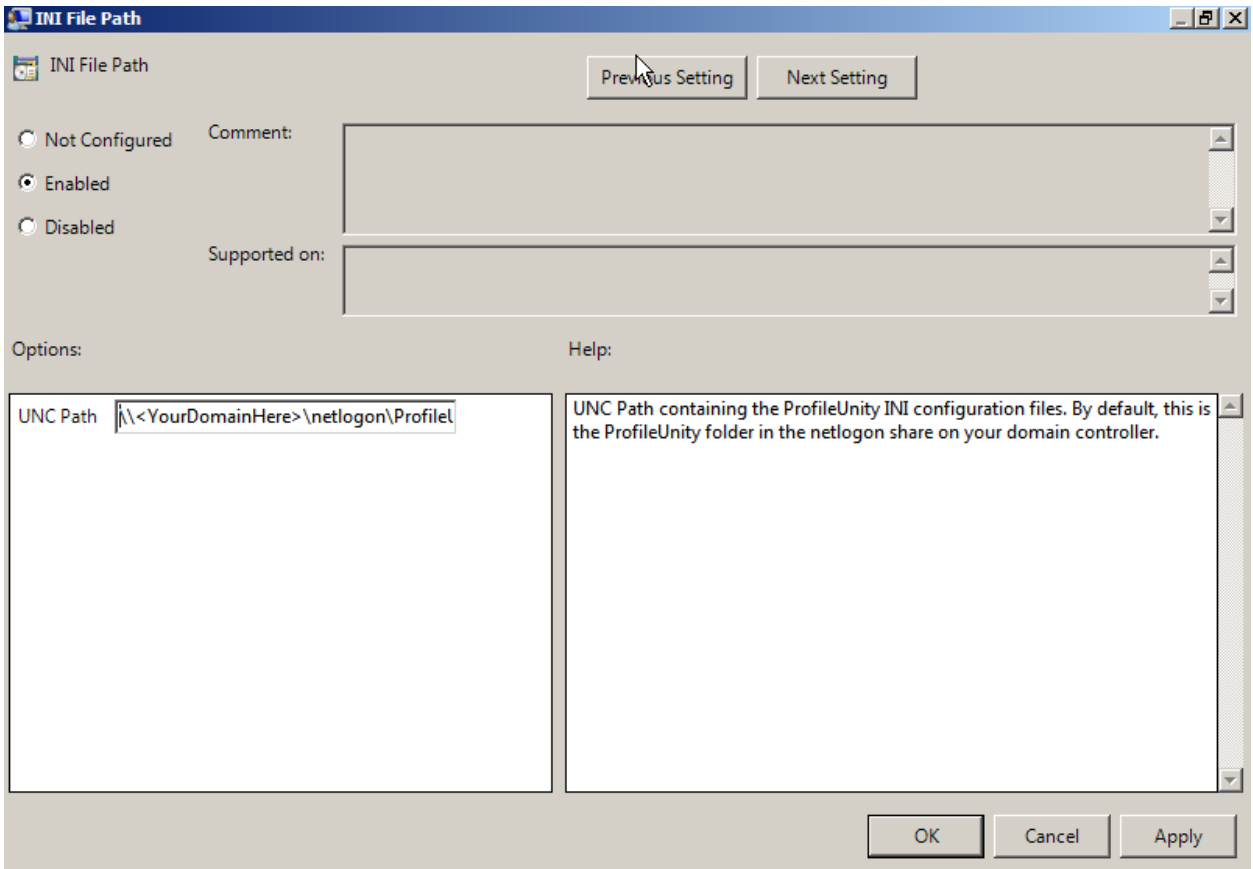

INI File Path

INI File Path

Previous Setting Next Setting

Not Configured Comment:

Enabled

Disabled

Supported on:

Options: Help:

UNC Path \\<YourDomainHere>\netlogon\Profile

UNC Path containing the ProfileUnity INI configuration files. By default, this is the ProfileUnity folder in the netlogon share on your domain controller.

OK Cancel Apply

**NOTE:** This policy should be applied to the OU(s) that contains the users that will execute ProfileUnity. You will need to replace <YourDomainHere> in the above example UNC Path with the name of your domain.

## 4. Filter Management

Filters are used to limit the scope of configuration elements. As configuration elements are processed during ProfileUnity execution, the filter assigned to each configuration element is evaluated. If the filter evaluation returns true, the configuration element is applied. If the filter evaluation returns false, the configuration element is skipped. Filters allow a single ProfileUnity configuration to be applied differently to multiple client machines and users.

For example, suppose you want to map the G:\ drive to the finance share on your file server for all employees in your accounting department. You could first create a filter that tests for membership in the accounting group. You could then assign this filter to the configuration element that maps the G:\ drive to your file server's finance share. The filter will only allow the G:\ drive to be mapped for members of the accounting group.

Creating, modifying, deleting, and summarizing filters is done through the filter management user interface.

<b>New Filter</b>	<b>Name</b>	<b>Created</b>	<b>Modified</b>
<a href="#">Summary</a> <a href="#">Edit</a> <a href="#">Delete</a> <a href="#">Copy</a>	<b>Domain Admins</b> Members of Group Domain Admins	10/26/2009	10/26/2009
<a href="#">Summary</a> <a href="#">Edit</a> <a href="#">Delete</a> <a href="#">Copy</a>	<b>Liquidware Labs</b> Members of Group Liquidware Labs	10/26/2009	10/26/2009
<a href="#">Summary</a> <a href="#">Edit</a> <a href="#">Delete</a> <a href="#">Copy</a>	<b>Null Filter</b> Filter Never Fires	10/26/2009	10/26/2009
<a href="#">Summary</a> <a href="#">Edit</a> <a href="#">Delete</a> <a href="#">Copy</a>	<b>Test Filter 1</b> Testing	10/19/2009	10/26/2009

Displaying 1-4 of 4

### Filter Management Interface

**NOTE:** Configuration elements can also be assigned the Global Settings filter. The Global Settings filter is a predefined filter that is not displayed in the filter management user interface. This filter cannot be deleted and always returns true. Any configuration element you assign the Global Settings filter to will always be applied.

## 4.1. Filter Editor

The filter editor is where all filter configuration takes place. Selecting the following options in the filter management interface invokes the filter editor:

New Filter – Creates a new filter

Edit – Modifies an existing filter

Copy – Duplicates an existing filter

Create/Edit Filter

Filter Name:

Filter Comment:

Rule Aggregate:

Filter Rules

Condition	Match	Value	
<input type="text" value="Group Membership"/>	<input type="text" value="Is (Exactly)"/>	<input type="text"/>	<input type="button" value="Add"/>
Group Membership	Is (Exactly)	Domain Admins	<a href="#">Remove</a>

**Machine Class**

- Desktop / Laptop
- Terminal Server
- Member Server
- Domain Controller

**Operating System**

- 2000
- XP
- 2003
- Vista
- 2008
- 7

**Connection**

- LAN
- Dial-up/VPN

Indicates Required Field

**Filter Editor Interface**

Filters consist of the following elements: a filter name, filter rules, machine classes, operating system types, and connection types.

### 4.1.1. Filter Rules

Filter rules are comprised of a condition, match, value triplet. A filter can have multiple filter rules. The logic used to evaluate multiple filter rules is based on the Rule Aggregate option. If the Rule Aggregate option is set to AND (All Rules), then all rules must evaluate true for the filter to return true. If the Rule Aggregate option is set to OR (Any Rule), the filter will return true if any rule evaluates true. The Rule Aggregate option applies to all rules in a filter. It is not possible to specify AND logic for some rules and OR logic for other rules. This table lists the possible conditions and provides example values.

Condition	Value
Group Membership	<p>Tests for user membership in specified group.</p> <p><b>Example:</b> Value: Accounting Returns true for users that are members of the accounting group.</p>
Primary Group	<p>Tests value against user's assigned Primary Group.</p> <p><b>Example:</b> Match: Is (Exactly) Value: Domain Users Returns true for users with Domain Users assigned as the Primary Group.</p>
User Name	<p>Tests value against user's logon name.</p> <p><b>Example:</b> Match: Is (Exactly) Value: GPBurdell Returns true if the user's logon name is GPBurdell.</p>
TCP/IP Address	<p>Tests value against the IP address assigned to the client machine. If multiple IP addresses are assigned to the client, the first four IP addresses are tested.</p> <p><b>Example:</b> Match: Is (Exactly) Value: 192.168.1.1 Returns true if the client machine has IP Address 192.168.1.1.</p>
Host Name	<p>Tests value against the fully qualified TCP/IP hostname.</p> <p><b>Example:</b> Match: Begins With Value: 10.1 Returns true if the first two octets of the client IP Address is 10.1.</p>
Computer Name	<p>Tests value against the NetBIOS computer name.</p> <p><b>Example:</b> Match: Is (Exactly) Value: atl-001.xyz.com Returns true if the client machine has atl-001.xyz.com assigned as the TCP/IP hostname.</p>
MAC Address	<p>Tests value against the address of the network adapter.</p> <p><b>Example:</b> Match: Is (Exactly) Value: 00306E053085 Returns true if the client's network adapter has address 00306E053085.</p> <p><b>Example:</b> Match: Begins With</p>

	<p>Value: 00306E Returns true if the client's network adapter has an address that begins with 00306E. Since the first six digits of a MAC address identify the vendor, this filter would return true for network adapters manufactured by Hewlett Packard.</p>
Domain	<p>Tests value against the domain the client machine is a member of.</p> <p><b>Example:</b> Match: Is (Exactly) Value: XYZ Returns true if the client machine is a member of the domain or workgroup XYZ.</p>
Logon Domain	<p>Tests value against the domain the user is logged on to.</p> <p><b>Example:</b> Match: Is (Exactly) Value: ABC Returns true if the user is logged on to domain ABC.</p>
Logon Server	<p>Tests value against the name of the logon server.</p> <p><b>Example:</b> Match: Is (Exactly) Value: ADC01 Returns true if the server named ADC01 processed the user's logon.</p>
Site	<p>Tests value against the name of the Active Directory site the client machine resides in.</p> <p><b>Example:</b> Match: Is (Exactly) Value: Default-First-Site-Name Returns true if the client machine resides in site Default-First-Site-Name.</p>
TS Client Name	<p>Tests value against the NetBIOS name of the client machine connecting to the terminal server.</p> <p><b>Example:</b> Match: Is (Exactly) Value: ATL-001 Returns true if the client machine connecting to the terminal server is named ATL-001.</p>
TS Session Name	<p>Tests value against the session name assigned to the client machine connecting to the terminal server.</p> <p><b>Example:</b> Match: Is (Exactly) Value: RDP-Tcp#48 Returns true if the client machine connecting to the terminal server is assigned session name RDP-Tcp#48.</p> <p><b>Example:</b> Match: Begins With Value: RDP Returns true for all client machines connecting to the terminal server via the RDP protocol.</p>

	<p><b>Example:</b> Match: Begins With Value: ICA Returns true for all client machines connecting to the terminal server via the ICA protocol.</p>
Custom Function	Allows filter logic to be extended through the use of a custom written function. Please see Appendix A for further assistance.
OU (User)	Tests value against the name of the Active Directory OU the user's account resides in.
	<p><b>Example:</b> Match: Is (Exactly) Value: OU=Test,DC=xyz,DC=com Returns true if the user's account resides in OU=Test,DC=xyz,DC=com.</p>
OU (Computer)	Tests value against the name of the Active Directory OU the client machine resides in.
	<p><b>Example:</b> Match: Contains Value: OU=Atlanta Returns true if the OU the client machine resides in contains OU=Atlanta.</p>
View Client Name	Tests value against the name of the client machine connecting to the VMware View session.
	<p><b>Example:</b> Match: Is (Exactly) Value: ATL-001 Returns true if the client machine connecting to the VMware View session is named ATL-001.</p>
OS Architecture	Tests value against OS Architecture. OS Architecture is 32 for 32-bit OS and 64 for 64-bit OS.
	<p><b>Example:</b> Match: Is (Exactly) Value: 32 Returns true if the client machine is running 32-bit OS.</p>

**Table: Filter Rules**

**4.1.2.Machine Class**

Allows filters to include or exclude different machine classes. Available choices are Desktop/Laptop, Terminal Server, Member Server, and Domain Controller. The Desktop/Laptop machine class will return true for all client machines that are not Terminal Servers, Member Servers, or Domain Controllers.

**4.1.3.Operating System**

Allows filters to include or exclude different operating systems.

**4.1.4.Connection**

Allows filters to include or exclude different network connection types. Available choices are LAN and Dial-up. The logic used to determine the connection type is based on active Remote Access Service (RAS) connections. If the client machine has one or more active RAS connections, it is assumed the user is on a Dial-up connection.

**NOTE:** Please remember to save your filter when you have finished defining its configuration. If you leave the filter editor without saving, all changes will be discarded. If you attempt to leave the filter editor and you have unsaved changes, this warning will be displayed.

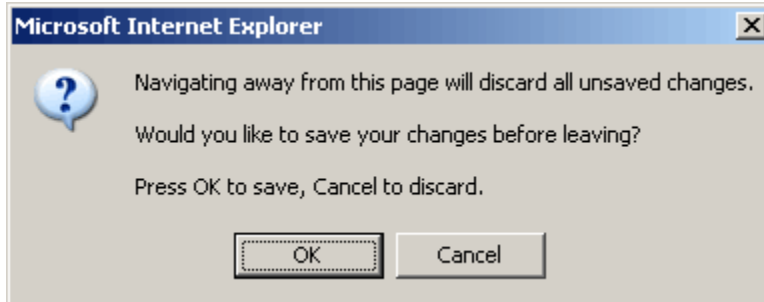

**Save Warning**

## 4.2. Delete

Selecting delete will permanently delete the filter. Filters can only be deleted if they are not used by any of your configurations. If you attempt to delete a filter still in use by one or more of your configurations, you will receive the warning shown.

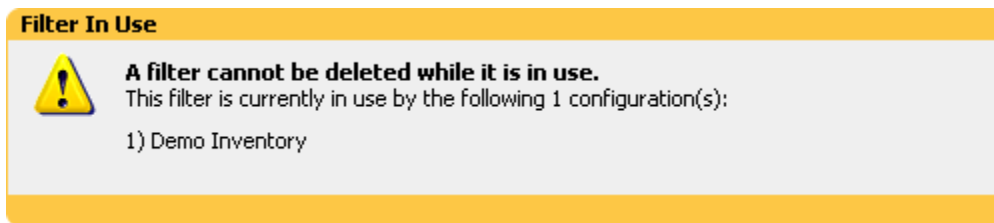

**Filter In Use Warning**

## 4.3. Summary

Summary allows you to generate either a PDF or text summary report of your filter configuration.

## 5. Portability Management

ProfileUnity solves the difficulties in making personal user profile data available across multiple Windows sessions. When a user logs on to a Windows session, his/her personal user profile settings are instantly pulled across the network in seconds. Customized settings such as application level customization, user created spellchecker data, Outlook signatures, desktop wallpaper, and much more are instantly made available for the user regardless if the machine is a VMware VM, XenDesktop, thin, or traditional Windows desktop.

By default, a large amount of data is stored in a user's profile. However, not all of this data is necessary for a robust and complete user experience. ProfileUnity is granular by design, allowing you to set rules and choose what profile data is to be made portable. This makes for speedy logon times, reduces profile corruption instances, and eliminates the needless transfer of large amounts of data over the network.

With ProfileUnity, making user profile data portable is a two-step process. First, you define rulesets through the Portability Management interface. Rulesets control the portions of the user profile that will follow the user around the network. Second, once your rulesets are defined, the Portability Settings configuration module is used to control how user profile data is stored and retrieved from the network. Please see section 6.1.3.3 for assistance with the Portability Settings configuration module.

ProfileUnity includes predefined rulesets designed to manage popular settings. These predefined rulesets can be used to quickly setup portability with minimal configuration. You can modify these predefined rulesets as well as create your own rulesets.

Creating, modifying, deleting, and summarizing rulesets is done through the portability management user interface.

<b>New Ruleset</b>	<b>Name</b>	<b>Created</b>	<b>Modified</b>
<a href="#">Summary</a> <a href="#">Edit</a> <a href="#">Delete</a> <a href="#">Copy</a>	<b>3rd Party Applications</b>	07/23/2008	07/23/2008
<a href="#">Summary</a> <a href="#">Edit</a> <a href="#">Delete</a> <a href="#">Copy</a>	<b>Application Data</b>	09/05/2008	09/05/2008
<a href="#">Summary</a> <a href="#">Edit</a> <a href="#">Delete</a> <a href="#">Copy</a>	<b>Certificates</b>	07/29/2008	07/29/2008
<a href="#">Summary</a> <a href="#">Edit</a> <a href="#">Delete</a> <a href="#">Copy</a>	<b>Front Page</b>	06/30/2008	06/30/2008
<a href="#">Summary</a> <a href="#">Edit</a> <a href="#">Delete</a> <a href="#">Copy</a>	<b>F5 Cleanup Test</b>	10/19/2009	10/19/2009
<a href="#">Summary</a> <a href="#">Edit</a> <a href="#">Delete</a> <a href="#">Copy</a>	<b>Internet Explorer</b>	06/30/2008	07/29/2008
<a href="#">Summary</a> <a href="#">Edit</a> <a href="#">Delete</a> <a href="#">Copy</a>	<b>MAPI Profiles</b>	06/30/2008	07/23/2008
<a href="#">Summary</a> <a href="#">Edit</a> <a href="#">Delete</a> <a href="#">Copy</a>	<b>Office</b>	06/30/2008	06/30/2008
<a href="#">Summary</a> <a href="#">Edit</a> <a href="#">Delete</a> <a href="#">Copy</a>	<b>Passwords</b>	06/30/2008	06/30/2008
<a href="#">Summary</a> <a href="#">Edit</a> <a href="#">Delete</a> <a href="#">Copy</a>	<b>Printers</b>	06/30/2008	07/23/2008

Displaying 1-10 of 14 1 2 [Next](#)

### Portability Management Interface

## 5.1. Ruleset Editor

The ruleset editor is where all ruleset configuration takes place. Selecting the following options in the portability management interface invokes the ruleset editor:

New Ruleset – Creates a new ruleset

Edit – Modifies an existing ruleset

Copy – Duplicates an existing ruleset

**Create/Edit Ruleset**

Ruleset Name:  ⚠

Ruleset Comment:

**Registry Rules**

Operation	Scope	Path	
Merge <span style="font-size: 0.8em;">▼</span>	Tree <span style="font-size: 0.8em;">▼</span>	<input style="border-bottom: 1px solid #ccc;" type="text" value=""/>	<input type="button" value="Add"/>

**Filesystem Rules**

Operation	Folder	Path	
Merge <span style="font-size: 0.8em;">▼</span>	Application Data <span style="font-size: 0.8em;">▼</span>	<input style="border-bottom: 1px solid #ccc;" type="text" value=""/>	<input type="button" value="Add"/>

⚠ Indicates Required Field

**Ruleset Editor Interface**

User profiles are comprised of two types of data: registry settings and files/folders. Rulesets handle these data types with registry and filesystem rules respectively. Rulesets consist of the following elements: a ruleset name, registry rules, and filesystem rules.

### 5.1.1. Registry Rules

Registry rules are comprised of an operation, scope, path triplet. A ruleset can have multiple registry rules. Registry rules allow granular storage and retrieval of values located under the HKEY\_CURRENT\_USER registry key.

#### 5.1.1.1. Operation

Merge – Saved data is merged with existing data during restore.

Replace – Existing data is replaced with saved data during restore.

Exclude – Data is excluded from save and restore.

#### 5.1.1.2. Scope

Tree – Path specifies a key. Specified key and values, subkeys, and subkey values.

Key – Path specifies a key. Specified key and values only, no subkeys or subkey values.  
Value – Path specifies a value. Specified value only.

#### 5.1.1.3. Path

The Path specifies the key or value located under the HKEY\_CURRENT\_USER registry key containing the user profile data that should be saved and restored.

**NOTE:** The Path is relative to HKEY\_CURRENT\_USER. Your entries should not begin with HKEY\_CURRENT\_USER since ProfileUnity adds this portion of the path by design.

**Example:**

Operation: Merge

Scope: Tree

Path: Software\Microsoft\Office

The above example will save and restore the registry values contained in the HKEY\_CURRENT\_USER\Software\Microsoft\Office key and all subkeys. During restore, existing data will be overwritten with the saved values.

### 5.1.2. Filesystem Rules

Filesystem rules are comprised of an operation, folder, path triplet. A ruleset can have multiple filesystem rules. Filesystem rules allow granular storage and retrieval of files/folders located in the user profile.

#### 5.1.2.1. Operation

Merge – Saved data is merged with existing data during restore.

Replace – Existing data is replaced with saved data during restore.

Exclude – Data is excluded from save and restore.

#### 5.1.2.2. Folder

Application Data – Specified path is relative to the Application Data shell folder.

Cookies – Specified path is relative to the Cookies shell folder.

Desktop – Specified path is relative to the Desktop shell folder.

Favorites – Specified path is relative to the Favorites shell folder.

History – Specified path is relative to the History shell folder.

Personal (My Documents) – Specified path is relative to the Personal shell folder.

Program Group – Specified path is relative to the Programs shell folder.

Recent – Specified path is relative to the Recent shell folder.

Send To – Specified path is relative to the SendTo shell folder.

Start Menu – Specified path is relative to the Start Menu shell folder.

Startup Group – Specified path is relative to the Startup shell folder.

User Profile – Specified path is relative to the user profile root folder.

Local AppData – Specified path is relative to the Local AppData shell folder.

Program Files – Specified path is relative to the %programfiles% environment variable.

System Drive – Specified path is relative to the %systemdrive% environment variable.

System Root – Specified path is relative to the %systemroot% environment variable.

#### 5.1.2.3. Path

The Path specifies the file/folder containing the user profile data that should be saved and restored. The Path is relative to the entry specified in Folder.

**NOTE:** Filesystem rules with an empty Path component include all files/folders under the entry specified in Folder.

**Example:**

Operation: Merge

Folder: Application Data

Path: Microsoft

The above example will save and restore the files/folders contained in the Microsoft folder located in the Application Data shell folder. During restore, existing data will be overwritten with the saved data.

**NOTE:** Please remember to save your ruleset when you have finished defining its configuration. If you leave the ruleset editor without saving, all changes will be discarded. If you attempt to leave the ruleset editor and you have unsaved changes, this warning will be displayed.

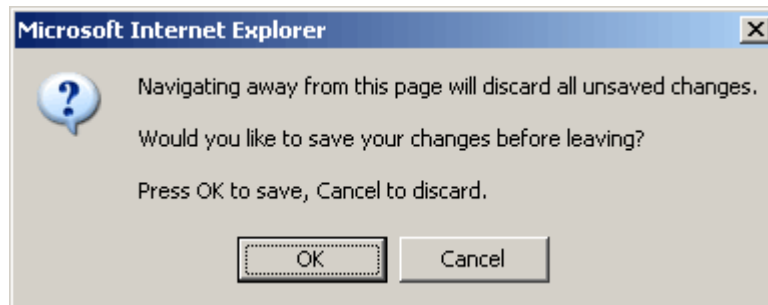

**Save Warning**

## 5.2. Delete

Selecting delete will permanently delete the ruleset. Rulesets can only be deleted if they are not used by any of your configurations. If you attempt to delete a ruleset still in use by one or more of your configurations, you will receive this warning.

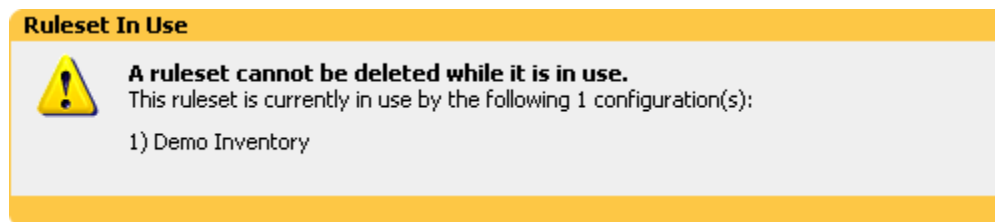

**Ruleset In Use Warning**

## 5.3. Summary

Summary allows you to generate either a PDF or text summary report of your ruleset configuration.

## 6. Configuration Management

Configurations are used to control ProfileUnity execution. During user logon, the ProfileUnity client reads your configuration files and applies the settings to your client machines. Creating, modifying, deleting, summarizing, and downloading each configuration is done through the configuration management user interface.

<b>New Configuration</b>	<b>Name</b>	<b>Created</b>	<b>Modified</b>
<a href="#">Summary</a> <a href="#">Edit</a> <a href="#">Delete</a> <a href="#">Copy</a> <a href="#">Download</a>	<b>Default</b> Configuration Created 10/08/2009 04:18 AM	10/08/2009	10/21/2009
<a href="#">Summary</a> <a href="#">Edit</a> <a href="#">Delete</a> <a href="#">Copy</a> <a href="#">Download</a>	<b>Demo Inventory</b> Configuration Created 10/22/2009 08:44 PM	10/22/2009	10/26/2009
<a href="#">Summary</a> <a href="#">Edit</a> <a href="#">Delete</a> <a href="#">Copy</a> <a href="#">Download</a>	<b>Folder Redirection Sync Test</b> Configuration Created 10/21/2009 10:31 PM	10/21/2009	10/23/2009
<a href="#">Summary</a> <a href="#">Edit</a> <a href="#">Delete</a> <a href="#">Copy</a> <a href="#">Download</a>	<b>F5 Cleanup Test</b> Configuration Created 10/19/2009 02:31 PM	10/19/2009	10/19/2009
<a href="#">Summary</a> <a href="#">Edit</a> <a href="#">Delete</a> <a href="#">Copy</a> <a href="#">Download</a>	<b>Inventory</b> Configuration Created 10/20/2009 02:35 PM	10/20/2009	10/20/2009

Displaying 1-5 of 5

**Configuration Management Interface**

## 6.1. Configuration Editor

The configuration editor, shown in figure, is where all configuration settings are entered. Selecting the following options in the configuration management interface invokes the configuration editor:

New Configuration – Creates a new configuration

Edit – Modifies an existing configuration

Copy – Duplicates an existing configuration

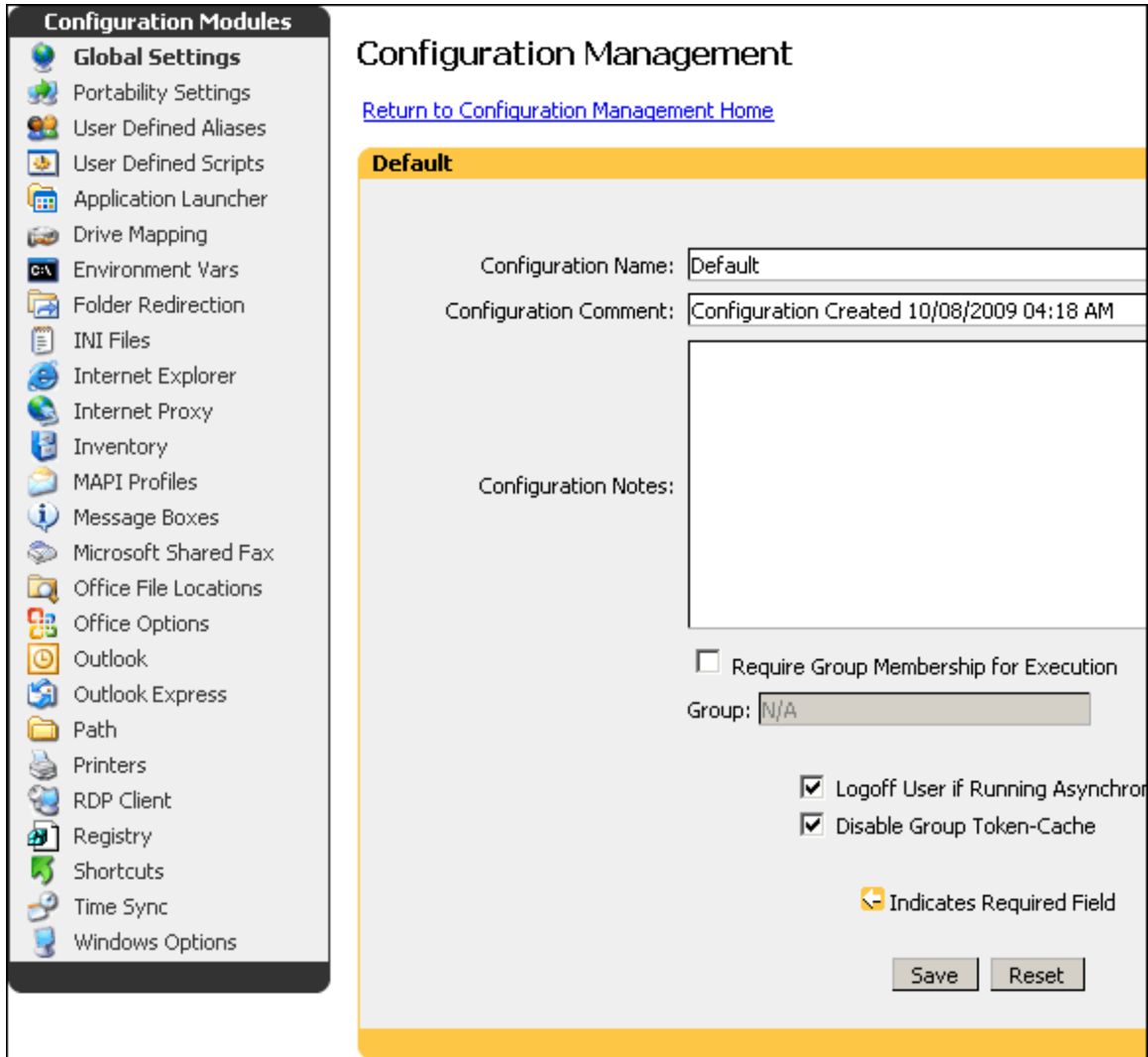

**Configuration Modules**

- Global Settings
- Portability Settings
- User Defined Aliases
- User Defined Scripts
- Application Launcher
- Drive Mapping
- Environment Vars
- Folder Redirection
- INI Files
- Internet Explorer
- Internet Proxy
- Inventory
- MAPI Profiles
- Message Boxes
- Microsoft Shared Fax
- Office File Locations
- Office Options
- Outlook
- Outlook Express
- Path
- Printers
- RDP Client
- Registry
- Shortcuts
- Time Sync
- Windows Options

**Configuration Management**

[Return to Configuration Management Home](#)

**Default**

Configuration Name:

Configuration Comment:

Configuration Notes:

Require Group Membership for Execution

Group:

Logoff User if Running Asynchronous

Disable Group Token-Cache

 Indicates Required Field

**Configuration Editor Interface**

A configuration is comprised of configuration modules. When the editor is invoked, the available configuration modules are listed in the menu located on the left hand side.

### 6.1.1. Configuration Module Editor

All configuration modules other than the `Global Settings` module permit you to make multiple entries. Each entry is referred to as a configuration element. Selecting any configuration module that permits multiple entries invokes the configuration module editor. When no configuration elements are defined for a configuration module, the configuration module editor will display as shown.

Default	Drive Mapping
There are currently no settings defined. Select "Add" to create a new entry.	
<input type="button" value="Add"/> <input type="button" value="Save"/> <input type="button" value="Reset"/>	

**Empty Configuration Module Editor**

Selecting Add will create a new configuration element. Each configuration element you create is displayed in the configuration module editor. Here we see the `Drive Mapping` configuration module with multiple configuration elements defined.

Default	Drive Mapping
Highest Priority	<b>Filter:</b> Global Settings <b>Action:</b> Disconnect All <b>Filter:</b> Liquidware Labs <b>Action:</b> Map G: (Not Persistent, Not Hidden) <b>UNC Path:</b> \\ATLFS02\Shared\$
<input type="button" value="↑"/> <input type="button" value="↓"/> <a href="#">Insert</a> <a href="#">Edit</a> <a href="#">Delete</a> <a href="#">Copy</a>	<b>Explorer Label:</b> Shared Drive <b>Filter:</b> Global Settings <b>Action:</b> Map H: (Not Persistent, Not Hidden) <b>UNC Path:</b> \\ATLFS01\@userid\$
<input type="button" value="↑"/> <input type="button" value="↓"/> <a href="#">Insert</a> <a href="#">Edit</a> <a href="#">Delete</a> <a href="#">Copy</a>	<b>Explorer Label:</b> Home Drive
Lowest Priority	
Displaying 1-3 of 3	
<input type="button" value="Add"/> <input type="button" value="Save"/> <input type="button" value="Reset"/>	

**Populated Configuration Module Editor**

#### 6.1.1.1. Configuration Element Order

Configuration elements are processed in linear order starting with the first configuration element and ending with the last configuration element. The configuration module editor indicates the processing order with the labels “Highest Priority” and “Lowest Priority”. The first configuration element is labeled “Highest Priority” while the last configuration element is labeled “Lowest Priority”. The “Highest Priority” and “Lowest Priority” labels are used to indicate processing order only and do not indicate which configuration element takes precedence. Configuration element order can best be explained with the following two examples.

### Drive Mapping Order Example:

New Configuration	Drive Mapping
Highest Priority	<b>Filter:</b> Global Settings <b>Action:</b> Map H: (Not Persistent) <b>UNC Path:</b> \\SVR-A\share <b>Explorer Label:</b> N/A
↑ ↓ <a href="#">Insert</a> <a href="#">Edit</a> <a href="#">Delete</a> <a href="#">Copy</a>	<b>Filter:</b> Global Settings <b>Action:</b> Map H: (Not Persistent) <b>UNC Path:</b> \\SVR-B\share <b>Explorer Label:</b> N/A
Lowest Priority	
↑ ↓ <a href="#">Insert</a> <a href="#">Edit</a> <a href="#">Delete</a> <a href="#">Copy</a>	
Displaying 1-2 of 2	

#### Drive Mapping Order

Here is the `Drive Mapping` configuration module with two configuration elements defined. The first configuration element maps the H: drive to a share located on SRV-A. The second configuration element maps the H: drive to a share located on SRV-B. When the first configuration element is processed, the H: drive is mapped to SRV-A. The second configuration element will be unable to map the H: drive to SRV-B since the H: drive is already mapped to SRV-A. In this example, the first configuration element processed wins.

### Environment Vars Order Example:

New Configuration	Environment Vars
Highest Priority	<b>Filter:</b> Global Settings <b>Action:</b> Set Variable <b>Variable:</b> TEST <b>Value:</b> FIRST
↑ ↓ <a href="#">Insert</a> <a href="#">Edit</a> <a href="#">Delete</a> <a href="#">Copy</a>	<b>Filter:</b> Global Settings <b>Action:</b> Set Variable <b>Variable:</b> TEST <b>Value:</b> SECOND
Lowest Priority	
↑ ↓ <a href="#">Insert</a> <a href="#">Edit</a> <a href="#">Delete</a> <a href="#">Copy</a>	
Displaying 1-2 of 2	

#### Environment Vars Order

Here is the `Environment Vars` configuration module with two configuration elements defined. Both elements modify the environment variable TEST. When the first configuration element is processed, the TEST environment variable is set to the value FIRST. When the second configuration element is processed, the TEST environment variable is set to the value SECOND. In this example, the last configuration element processed wins.

The order of configuration elements is important and can greatly impact expected results. You can change the processing order of a configuration element by selecting the ↑ (Move Up) and ↓ (Move Down) icons next to the entry. Additionally, a new configuration element can be inserted above a current entry by selecting the [Insert](#) link next to the entry.

**NOTE:** Please remember to save your configuration module settings when you have finished defining them. If you leave the configuration module editor without saving, all changes will be discarded. If you attempt to leave the configuration module editor and you have unsaved changes, this warning.

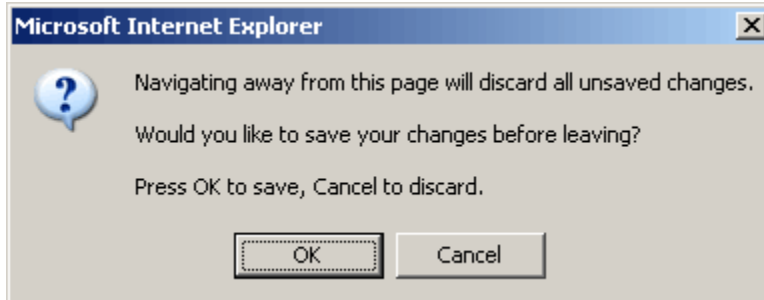

**Save Warning**

### 6.1.2. Concepts

Prior to creating a configuration, you should familiarize yourself with the concepts presented in sections 6.1.2.1 through 6.1.2.4.

#### 6.1.2.1. Multiple Configuration Support

ProfileUnity optionally supports multiple configurations. Multiple configurations allow your settings to be grouped into logical boundaries. For example, in a large organization with multiple IT departments, each department can have its own configuration. Members of one department can modify their settings without disturbing the settings of any other department.

When ProfileUnity executes, it obtains the list of available configurations from the authenticating domain controller. If the configuration `Default` is present, it is always processed first. The remaining configurations are then processed in alphabetical order.

#### 6.1.2.2. Escaping Reserved Characters

The characters `@`, `%`, and `$` are reserved characters. If you want to use these characters in your configuration, you will need to use `@@`, `%%`, or `$$` instead. For example, if you want to use the email address `user@domain.com`, you will need to use `user@@domain.com` instead.

#### 6.1.2.3. Security

ProfileUnity executes in the security context of the user logging on to the network. Privileges are never elevated during execution, insuring your security policies are preserved. Maintaining security is not without cost. ProfileUnity is only able to modify settings the user can modify. You will need to consider the impact security will have on your configuration. For example, attempting to modify a registry value that the user does not have permission to will fail.

#### 6.1.2.4. Macros

Macros can be used in your configuration anywhere an expression is expected. During logon, these macros expand into values based on their definition. For example, when a user named GPBurdell logs on to a client machine, the `@userid` macro expands into GPBurdell. Macros have many practical uses. The UNC path, `\\your-server\@userid`, can be used to map a drive to a per-user share. The `@lserver` macro can be used to set the system time on legacy clients from the authenticating domain controller. This table lists the supported macros and their definitions. For your convenience, the online help system also lists this table.

Macro	Definition
@ADDRESS	Address of the network adapter
@BUILD	Build number of the operating system
@COLOR	Current console color setting
@COMMENT	User comment
@CPU	Name of the CPU (e.g.: "Intel Pentium III")
@CRLF	Carriage-return + Line-feed
@CSD	CSD information (e.g.: "Service Pack 1")
@CURDIR	Current directory
@DATE	Date (in the format YYYY/MM/DD)
@DAY	Day of the week (Monday, Tuesday, and so on)
@DOMAIN	Domain or workgroup the computer belongs to
@DOS	Version of Windows NT
@ERROR	Return code of the most recent command or function. A return code of 0 means the command or function was successful. Any other value indicates an error.
@FULLNAME	Full name of current user
@HOMEDIR	Short name of the directory part of home directory
@HOMEDRIVE	Drive letter of drive containing home directory
@HOMESHAR	Server and share name part of home directory
@HOSTNAME	Fully qualified TCP/IP host name (including TCP/IP domain name)
@INWIN	Operating system: 1 = Windows NT; 2 = Windows 9x
@IPADDRESSx	TCP/IP address (possible values for x are 0 - 3)
@KIX	KiXtart product name and version
@LANROOT	Directory where network software resides (usually Systemroot\System32)
@LDOMAIN	Logon domain
@LDRIVE	Drive that is redirected to \\logonserver\NETLOGON
@LM	Version of network software
@LOGONMODE	If 1, indicates that KiXtart assumes to be running during the logon sequence
@LONGHOMEDIR	Long name of the directory part of home directory
@LSERVER	Logon server
@MAXPWAGE	Maximum password age
@MDAYNO	Day of the month (1-31)
@MHZ	Approximation of the CPU speed. Not available on Windows 9x.
@MONTHNO	Months since January (1-12)
@MONTH	Name of the month
@MSECS	Milliseconds part of the current time
@PID	Process ID of the KiXtart process
@PRIMARYGROUP	Current user's primary group
@PRIV	User's privilege level (GUEST, USER, ADMIN)
@PRODUCTSUITE	OS suite. Combination of any of the following values: 1 - "Small Business" 2 - "Enterprise" 4 - "BackOffice" 8 - "CommunicationServer" 16 - "Terminal Server" 32 - "Small Business (Restricted)" 64 - "EmbeddedNT" 128 - "DataCenter" 256 - "Single user Terminal Server" 512 - "Home Edition" 1024 - "Blade Server"

2048 - "Embedded (Restricted)"  
4096 - "Security Appliance"  
8192 - "Storage Server"  
16384 - "Compute Cluster Server"

@PRODUCTTYPE OS type. Possible values:

- "Windows 2000 Professional"
- "Windows 2000 Server"
- "Windows 2000 Domain Controller"
- "Windows XP Home Edition"
- "Windows XP Professional"
- "Windows XP Professional Tablet PC"
- "Windows XP Media Center Edition"
- "Windows XP Starter Edition"
- "Windows Fundamentals for Legacy PCs"
- "Windows Server 2003"
- "Windows Server 2003 Domain Controller"
- "Windows Server 2003 R2"
- "Windows Server 2003 R2 Domain Controller"
- "Windows Vista Starter Edition"
- "Windows Vista Home Basic Edition"
- "Windows Vista Home Basic Edition N"
- "Windows Vista Home Premium Edition"
- "Windows Vista Business Edition"
- "Windows Vista Business Edition N"
- "Windows Vista Enterprise Edition"
- "Windows Vista Ultimate Edition"
- "Windows Server 2008 (R2)"
- "Windows Server 2008 (R2) Core"
- "Windows Server 2008 (R2) Small Business Edition"
- "Windows Server 2008 (R2) Enterprise Edition"
- "Windows Server 2008 (R2) Enterprise Edition Core"
- "Windows Server 2008 (R2) Datacenter Edition"
- "Windows Server 2008 (R2) Datacenter Edition Core"
- "Windows Server 2008 (R2) Enterprise Edition for Itanium"
- "Windows Server 2008 (R2) Web Server Edition"
- "Windows Server 2008 (R2) Web Server Edition Core"
- "Windows Server 2008 (R2) Compute Cluster Edition"
- "Windows Server 2008 (R2) Home Edition"
- "Windows Storage Server 2008 (R2) Express Edition"
- "Windows Storage Server 2008 (R2) Standard Edition"
- "Windows Storage Server 2008 (R2) Enterprise Edition"
- "Windows Storage Server 2008 (R2) Small Business Edition"
- "Windows Server 2008 (R2) Essential Business Server"
- "Windows Server 2008 (R2) Essential Business Server Premium"
- "Windows Server 2008 (R2) Essential Business Server Management"
- "Windows Server 2008 (R2) Essential Business Messaging"
- "Windows Server 2008 (R2) Essential Business Security"
- "Windows Server 2008 (R2) Hyper-V"
- "Windows Server 2008 (R2) Foundation"
- "Windows 7 Starter Edition"
- "Windows 7 Starter Edition N"
- "Windows 7 Home Basic Edition"
- "Windows 7 Home Basic Edition N"
- "Windows 7 Home Premium Edition"

	"Windows 7 Home Premium Edition N"
	"Windows 7 Business Edition"
	"Windows 7 Business Edition N"
	"Windows 7 Professional Edition"
	"Windows 7 Professional Edition N"
	"Windows 7 Enterprise Edition"
	"Windows 7 Enterprise Edition N"
	"Windows 7 Ultimate Edition"
	"Windows 7 Ultimate Edition N"
@PWAGE	Password age
@RAS	Number of active Remote Access Service (RAS) connections
@RESULT	Returns command specific information (e.g.: the drive letter of an automatic redirection command)
@RSERVER	KXRPC server used for the current session
@SCRIPTDIR	Directory of current script
@SCRIPTEXE	Name of KiXtart executable ("KIX32.EXE", "WKIX32.EXE")
@SCRIPTNAME	Name of current script
@SERROR	Error text corresponding with @ERROR
@SID	Current user's Windows NT Security Identifier (SID)
@SITE	Name of the site in which the system resides
@STARTDIR	Directory from which KiXtart was started
@SYSLANG	Full English name of the language of the operating system specified in the format defined by ISO Standard 639 (example : "0413Dutch (Standard)")
@TICKS	Returns the number of milliseconds that have elapsed since the system was started
@TIME	Current time (in the format HH:MM:SS)
@USERID	Current user's Windows NT user ID
@USERLANG	Full English name of the language selected by the current user specified in the format defined by ISO Standard 639 (example : "0413Dutch (Standard)")
@WDAYNO	Days since Sunday (1 - 7)
@WKSTA	Computer name
@WUSERID	Current user's Windows user ID
@YDAYNO	Days since January 1 (1 - 365)
@YEAR	Current year

### Macros

### 6.1.3. Configuration Modules

A configuration is comprised of configuration modules. Each configuration module is designed to accomplish a specific task. The following configuration modules are available:

- Global Settings
- FlexApp
- Portability Settings
- User Defined Aliases
- User Defined Scripts
- Application Launcher
- Drive Mapping
- Environment Vars
- Folder Redirection
- INI Files
- Internet Explorer
- Internet Proxy
- Inventory
- MAPI Profiles
- Message Boxes
- Microsoft Shared Fax
- Office File Locations
- Office Options
- Outlook
- Outlook Express
- Path
- Printers
- RDP Client
- Registry
- Shortcuts
- Time Sync
- Windows Options

**NOTE:** Configuration modules are processed in the order they are listed above. This can impact the expected results. For example, since the Drive Mapping module is processed after the Application Launcher module, the Application Launcher module will not have access to drives mapped by the Drive Mapping module.

### 6.1.3.1. Global Settings

The Global Settings configuration module is used to define parameters for a configuration that apply to all users.

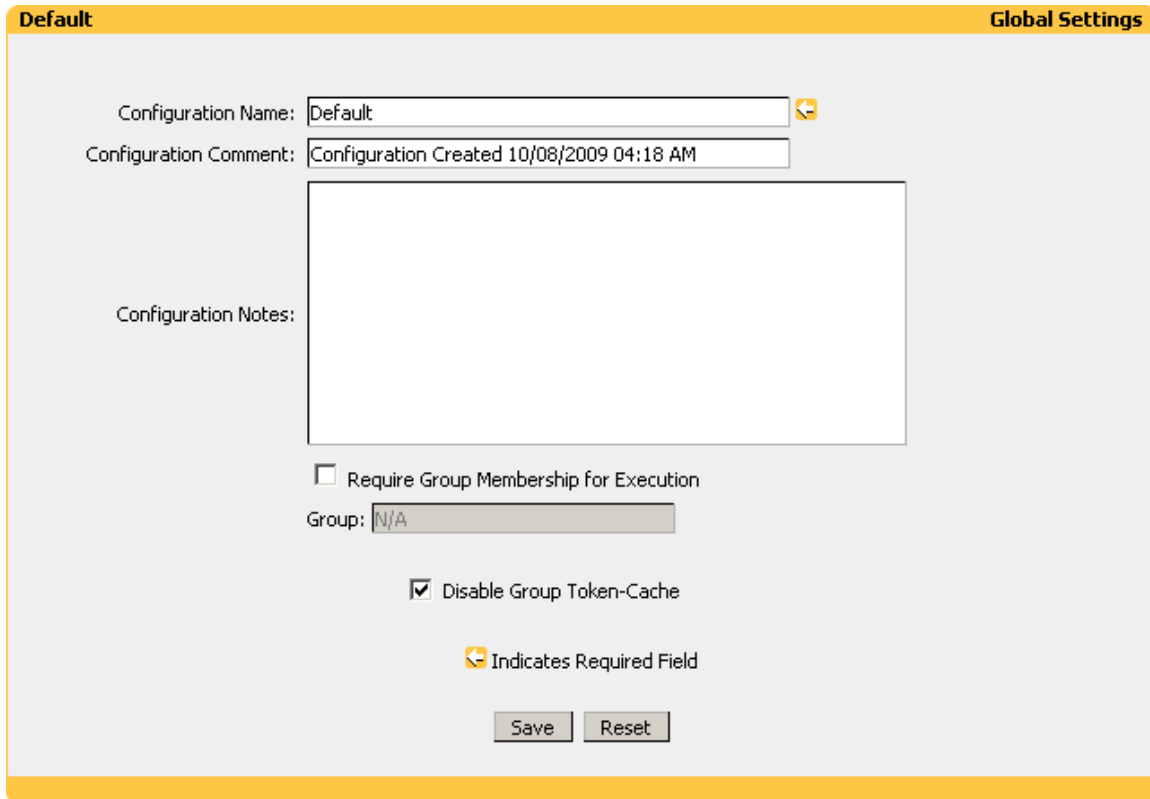

### Global Settings

**Configuration Name:**

Enter a name that helps you identify your configuration.

**NOTE:** When ProfileUnity executes, it obtains the list of available configurations from the authenticating domain controller. If a configuration named Default is present, it is always processed first. The remaining configurations are processed in alphabetical order.

**Configuration Comment:**

Enter a description that helps you identify your configuration.

**Configuration NOTES:**

Enter NOTES that help you identify your configuration.

**Portability Compression:**

Choose the compression algorithm used by the Portability Settings configuration module.

**Require Group Membership for Execution:**

Selecting this option restricts execution of this configuration to members of the global group specified in the **Group** field.

**Disable Group Token-Cache:**

ProfileUnity caches group membership information in the registry. Caching the group membership information reduces the amount of network traffic generated during user logon. However, if an existing group is renamed, the token-cache will not immediately update itself. If you experience problems filtering by Group Membership, selecting this option will disable the cache.

### 6.1.3.2. FlexApp

The FlexApp module is used to control the storage and retrieval of user installed applications.

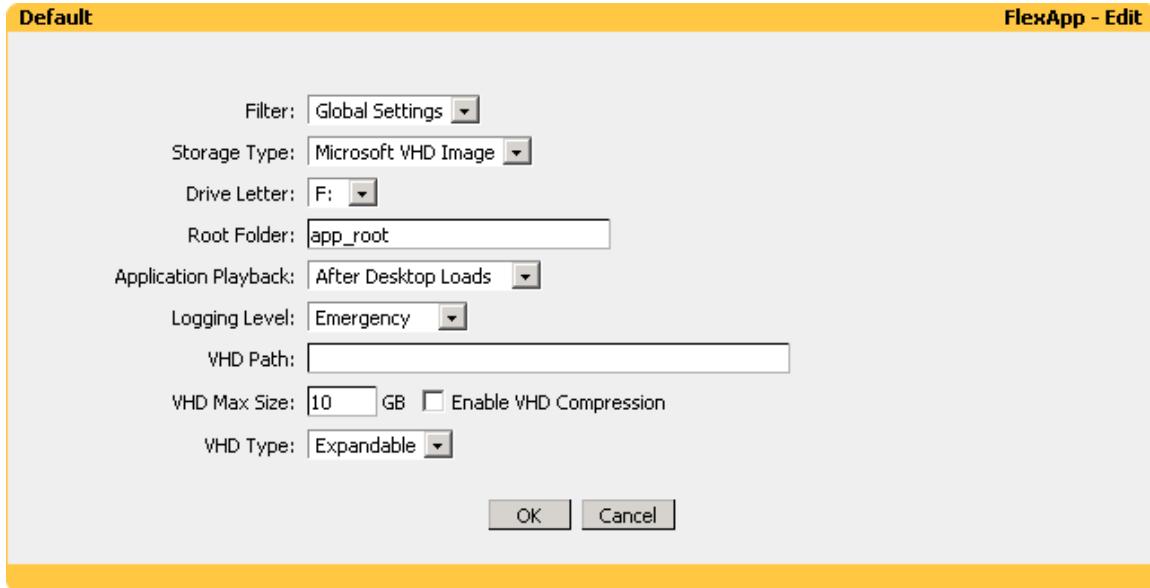

#### FlexApp

**Filter:**

Select the name of the filter you want assigned to this configuration element. Please see section 4.0 for assistance with filters.

**Storage Type:**

Select the type of storage to use for user installed applications.

**Drive Letter:**

Select the drive letter to use for user installed application storage. When using the VHD storage type, the VHD image will be mounted at the chosen drive letter. When using the persistent disk storage type, the chosen letter will need to match the letter where the persistent disk is already mounted.

**Root Folder:**

The Root Folder designates the top level or root folder used to store user installed applications on the selected Drive Letter.

**Application Playback:**

Select when user installed applications are played back into the session.

**Logging Level:**

The logging level controls the amount of logging information output.

**VHD Path:**

The VHD Path designates the UNC location ProfileUnity will use to store/retrieve the VHD file containing the user installed applications. This option is only available if Microsoft VHD Image is chosen for Storage Type.

**VHD Max Size:**

Enter the maximum size in gigabytes that the VHD will be allowed to use. This parameter is only used during initial VHD creation. This parameter is only available if Microsoft VHD Image is chosen for Storage Type.

**Enable VHD Compression:**

Selecting this option will enable compression on the VHD volume. This option is only used during initial VHD creation. This option is only available if Microsoft VHD Image is chosen for Storage Type.

**VHD Type:**

Select whether the VHD volume should be Expandable or Fixed size. This option is only used during initial VHD creation. This option is only available if Microsoft VHD Image is chosen for Storage Type.

**Example:**

Filter: Global Settings  
Storage Type: Microsoft VHD Image  
Drive Letter: F:  
Root Folder: app\_root  
Application Playback: After Desktop Loads  
Logging Level: Debug  
VHD Path: \\ATLFS02\@userid\$\br/>VHD Max Size: 10GB  
Enable VHD Compression: Selected  
VHD Type: Expandable

The above example will create a VHD named **flexapp.vhd** located in the \\ATLFS02\@userid share. The VHD volume will be mounted as drive letter **F:**, limited to **10GB** in size, have compression enabled, and will be expandable. User installed applications will use **F:\app\_root** for storage and will be played back after the desktop loads. **Debug** logging will be output. This example leverages the macro **@userid**. When ProfileUnity executes, the **@userid** macro is expanded into the username.

**6.1.3.3. Portability Settings**

The Portability Settings module is used to control the storage and retrieval of personal user preferences during logoff and logon. This module works in conjunction with the rulesets defined through the Portability Management interface. Please see section 4.0 for assistance with rulesets.

Default Portability Settings - Edit

Filter: Global Settings ▾

Action: Save/Restore ▾

Ruleset: 3rd Party Applications ▾

Save Path:

UID: iwelenwu7vomk5e

### Portability Settings

**Filter:**

Select the name of the filter you want assigned to this configuration element. Please see section 4.0 for assistance with filters.

**Action:**

Select one of the following actions:

Save/Restore – During logoff settings are saved and during logon settings are restored.

Save – During logoff settings are saved.

Restore – During logon settings are restored.

**Ruleset:**

Select the name of the ruleset you want assigned to this configuration element. Please see section 5.1 for assistance with rulesets. This option does not apply if you choose Restore for the action.

**Save Path:**

The Save Path designates the UNC name of the location ProfileUnity will use to store/retrieve the portability settings.

**UID:**

The UID is a unique identifier that is automatically generated by ProfileUnity. Normally, the UID does not need to be changed. The UID is used for file name generation.

**NOTE:** ProfileUnity will create a compressed file named "UID.7z" in the location specified by the Save Path. This file will be used by ProfileUnity to store/retrieve the portability settings.

**Example:**

Filter: Global Settings  
Action: Save/Restore  
Ruleset: MAPI Profiles  
Save Path: H:\\_Settings  
UID: v84lktv1tat6lan

The above example will save the settings defined by the `MAPI Profiles` ruleset at logoff and restore them at logon. The settings will be stored and retrieved from a file named `v84lktv1tat6lan.7z` located in the `H:\_Settings` folder.

**NOTE:** This example assumes the `H:` drive is mapped to a network share. It is also possible to use a UNC name for the `Save Path`.

**Example:**

Filter: Global Settings  
Action: Save/Restore  
Ruleset: Application Data  
Save Path: \\ATLFS02\@userid\Citrix\_Profile  
UID: wjdemgosiitd1vs

The above example will save the settings defined by the `Application Data` ruleset at logoff and restore them at logon. The settings will be stored and retrieved from a file named `wjdemgosiitd1vs.7z` located in the `\\ATLFS02\@userid\Citrix_Profile` folder. This example leverages the macro `@userid`. When ProfileUnity executes, the `@userid` macro is expanded into the username.

#### 6.1.3.4. User Defined Aliases

User Defined Aliases are used to retrieve information from your domain controllers about the current user's account. The values retrieved are available for use throughout your ProfileUnity configuration.

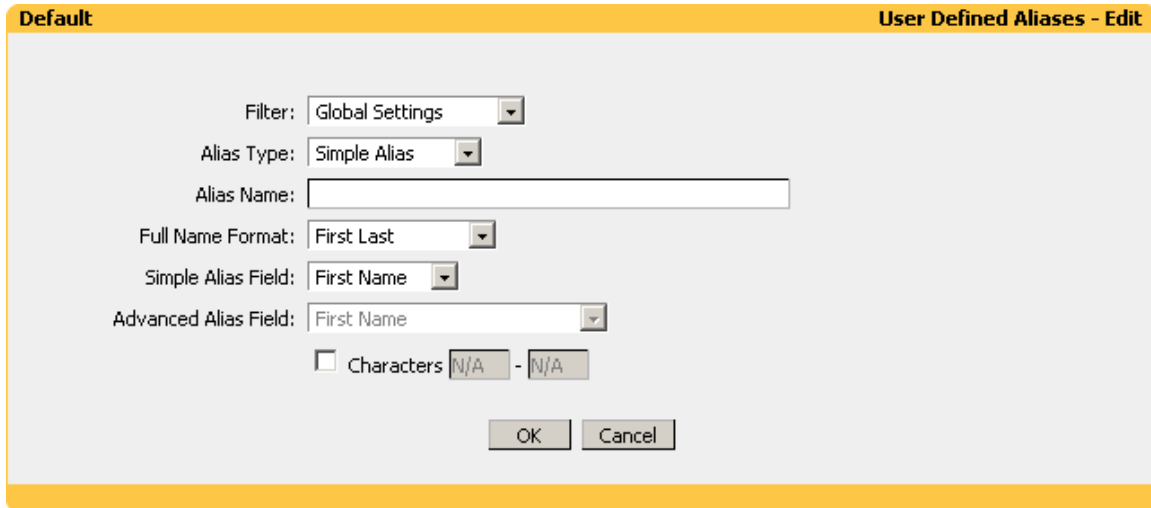

#### **User Defined Aliases**

##### **Filter:**

Select the name of the filter you want assigned to this configuration element. Please see section 4 for assistance with filters.

##### **Alias Type:**

A Simple Alias queries the domain controller for the Full Name field. An Advanced Alias queries an Active Directory domain controller for multiple attributes assigned to a user account. The Advanced Alias option is more powerful and retrieves more information than the Simple Alias option. However, the Advanced Alias option cannot be used in every environment.

##### **Alias Name:**

Enter a descriptive name for your alias. This name can be used throughout your configuration and will be dynamically substituted with the value retrieved from the domain controller. An Alias Name is marked for substitution by prepending it with two dollar signs. For example, if you choose `fname` as your Alias Name, you will use `$$fname` anywhere you want the substitution to occur.

##### **Full Name Format:**

Choose the format of the Full Name field. This option applies to Simple Aliases only.

**Simple Alias Field:**

The Simple Alias Fields are derived from the Full Name field. Select the field containing the values you want assigned to your Alias Name. This option applies to Simple Aliases only.

**Advanced Alias Field:**

The Advanced Alias Fields correspond to the fields listed in Active Directory. Select the field containing the value you want assigned to your Alias Name. This option applies to Advanced Aliases only.

**Characters:**

This allows you to use only part of the value retrieved from the domain controller. If you enable this option, you will need to choose a starting character and an ending character. For example, entering one (1) for the starting character and eight (8) for the ending character would retrieve the first eight (8) characters.

**Example:**

Filter: Global Settings

Alias Type: Advanced Alias

Alias Name: email

Advanced Alias Field: E-mail

The above example will create an alias named `email`. This alias will contain the user's E-mail address retrieved from Active Directory. Anywhere you use `$$email` in your configuration, the user's E-mail address will be substituted.

**Example:**

Filter: Global Settings

Alias Type: Simple Alias

Alias Name: lname\_initial

Full Name Format: First Middle Last

Simple Alias Field: Last Name

Characters: 1-1

The above example will create an alias named `lname_initial`. This alias will contain the first character of the user's Last Name. The user's Last Name is derived from the Full Name Format option and the Full Name value retrieved from the authenticating domain controller. Anywhere you use `$$lname_initial` in your configuration, the first character of the user's Last Name will be substituted.

### 6.1.3.5. User Defined Scripts

Administrators wishing to utilize a custom written KiXtart module will add it to their configuration here. ProfileUnity offers the option to include custom KiXtart scripts both before ProfileUnity (Pre-Execution) and after ProfileUnity (Post-Execution).

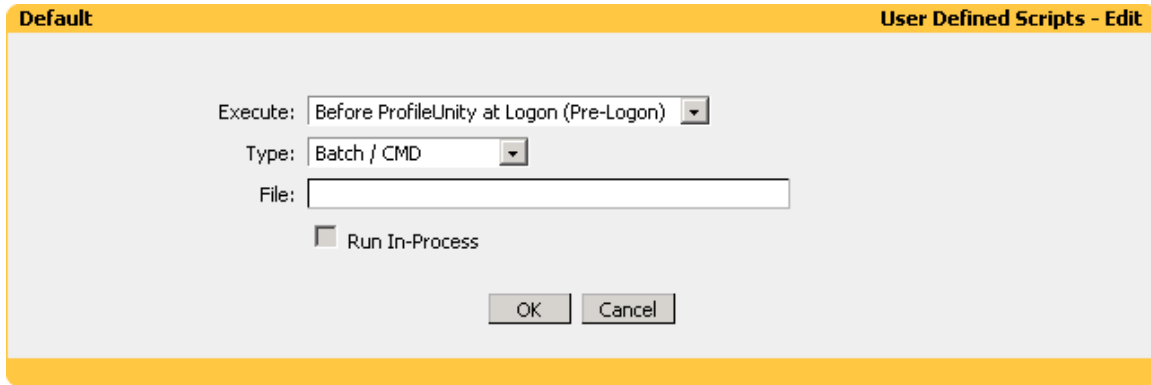

### User Defined Scripts

**Execute:**

Choose whether your custom KiXtart script should execute before or after ProfileUnity.

**Type:**

Select the type of script you are including.

**File:**

Enter the full path to your KiXtart script. Surrounding quotes are automatically added to the file.

**NOTE:** Drives mapped by the Drive Mapping configuration module are not available. The recommended location to store your custom KiXtart scripts is in the netlogon share on your domain controller. Custom scripts stored in this location will take advantage of replication and can be included as follows: @lserver\netlogon\your\_script.kix.

**Run In-Process:**

Selecting this option will merge your custom KiXtart script into ProfileUnity. This option should only be selected if you want all or parts of your script exposed to ProfileUnity. For example, if you are utilizing a Custom Function as part of a filter, this option must be selected.

**NOTE:** Custom KiXtart scripts are not checked for proper syntax or function. You are encouraged to create and test your custom scripts prior to inclusion with the User Defined Scripts module.

### 6.1.3.6. Application Launcher

This module allows you to launch applications on your client machines during or after ProfileUnity execution.

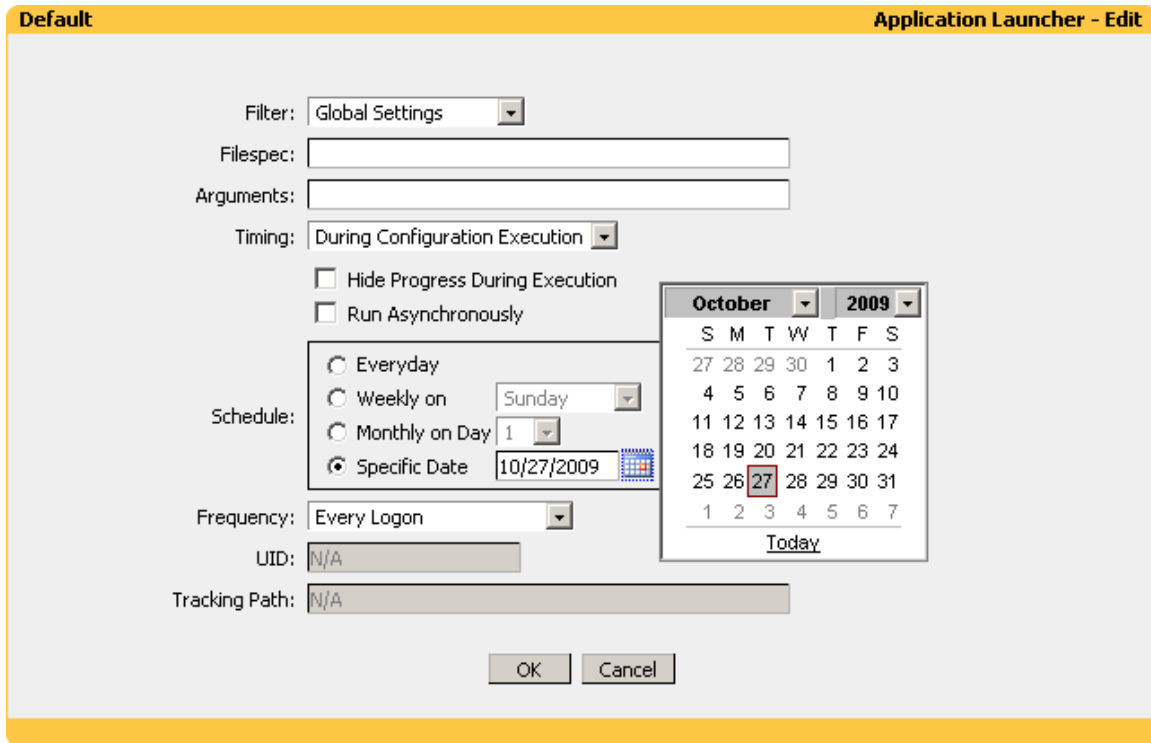

### Application Launcher

**Filter:**

Select the name of the filter you want assigned to this configuration element. Please see section 3.0 for assistance with filters.

**Filespec:**

Enter the full path to the executable. Surrounding quotes are automatically added to the filespec.

**NOTE:** Drives mapped by the Drive Mapping configuration module are not available.

**Arguments:**

Enter any arguments required by the executable. Arguments are not automatically quoted.

**Timing:**

Choose whether your application should launch during or after ProfileUnity execution.

**Hide Progress During Execution:**

Selecting this option will hide the ProfileUnity progress display while your application executes. This option is not available if you enable Run Asynchronously.

**Run Asynchronously:**

By default, ProfileUnity waits for your application to terminate prior to continuing. When this option is selected, ProfileUnity will not wait for your application to terminate.

**Schedule:**

Choose the schedule your application should execute on.

**Frequency:**

Choose the frequency your application should execute on.

**UID:**

The UID is a unique identifier that is automatically generated by ProfileUnity. Normally, the UID does not need to be changed. Changing the UID will reset the execution history associated with the application. For example, if you chose a frequency of One Time (User) and you want the application to run a second time, changing the UID will cause the application to execute again. This option does not apply if you choose a Frequency of Every Logon.

**Tracking Path:**

The Tracking Path designates the UNC name of the network share ProfileUnity will use to store execution history. When you create the share, you will need to grant write permission to all users using ProfileUnity. If this share is unavailable or does not have write permission, ProfileUnity will not execute the application. This option does not apply if you choose a Frequency of Every Logon.

**NOTE:** Inside the share ProfileUnity will create a folder named after the UID of the application. Therefore, it is safe to use the same share as the Tracking Path for multiple applications. If you wish to reset the execution history for an application, you can delete the folder associated with the application's UID.

**Example:**

Filter: Global Settings

Filespec: C:\Program Files\Adobe\Acrobat 6.0\Acrobat\Acrobat.exe

Arguments: "\ATLFS01\public\Employee Handbook.pdf"

Timing: After Configuration Execution

Run Asynchronously: Enabled

Schedule: Everyday

Frequency: One Time (User)

UID: gtnj8nvrp4oe38m

Tracking Path: \\ATLFS02\aptrack\$\$

The above example will launch Adobe Acrobat and open the file `Employee Handbook.pdf` one time for each user. Since Run Asynchronously has been enabled, ProfileUnity will not wait for the user to close the Acrobat reader. The Arguments passed to the Filespec have been surrounded with quotes as `Employee Handbook.pdf` contains a space.

**NOTE:** The share name used for the Tracking Path is `\\ATLFS02\aptrack$`. Since `$` is a reserved character, it has been escaped with `$$`. Please see section 6.1.2.2 for assistance escaping reserved characters.

### 6.1.3.7. Drive Mapping

The Drive Mapping module is used to connect and disconnect network drives.

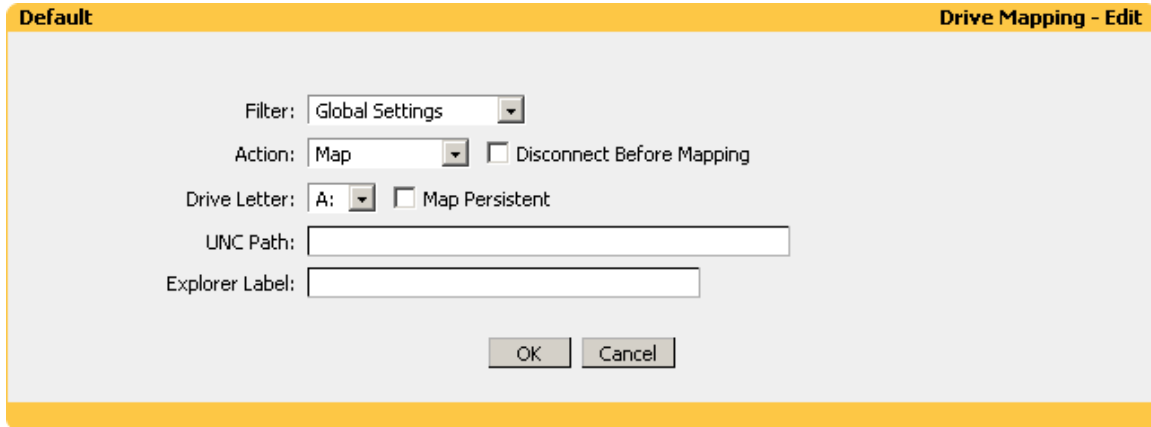

- Filter: Global Settings (dropdown menu)
- Action: Map (dropdown menu) and  Disconnect Before Mapping
- Drive Letter: A: (dropdown menu) and  Map Persistent
- UNC Path: (text input field)
- Explorer Label: (text input field)
- OK and Cancel buttons

### Drive Mapping

**Filter:**

Select the name of the filter you want assigned to this configuration element.

**Action:**

Choose whether you want to Map a drive, Disconnect a drive, or Disconnect All drives.

**Disconnect Before Mapping:**

Selecting this option will disconnect the drive before mapping it. This option only applies if you choose Map for the action.

**Drive Letter:**

Select the drive letter you want to Map or Disconnect. This option does not apply if you choose Disconnect All for the Action.

**Map Persistent:**

Persistent drive mappings are mappings that are reconnected automatically at the next logon. This option only applies if you choose Map for the action.

**UNC Path:**

Enter the UNC Path you want the Drive Letter mapped to. This option only applies if you choose Map for the action.

**Explorer Label:**

The Explorer Label is the name that will show up in My Computer and the standard Windows dialog boxes next to the drive letter. The Explorer Label can be changed on Windows 2000, Windows XP, Windows Server 2003, Windows Vista, Windows Server 2008, and Windows 7 clients only. This option only applies if you choose Map for the action.

**NOTE:** ProfileUnity leverages Windows Scripting Host to change the Explorer Label. If you disable Windows Scripting Host on your clients, ProfileUnity will be unable to modify the Explorer Label.

**Example:**

Filter: Global Settings  
Action: Disconnect All

The above example will disconnect all drives.

**Example:**

Filter: Global Settings  
Action: Map  
Drive Letter: H:  
Map Persistent: Enabled  
UNC Path: \\ATLFS02\@userid  
Explorer Label: Home Directory

The above example leverages the macro @userid. When ProfileUnity executes, the @userid macro is expanded into the username. Therefore, the H: drive will be mapped to a per-user share located on server ATLFS02. The drive will be mapped persistent and will be assigned the label Home Directory on Windows 2000, Windows XP, Windows Server 2003, Windows Vista, Windows Server 2008, and Windows 7 clients.

#### 6.1.3.8. Environment Vars

Sets and clears environment variables. Environment variables are modified in the environment of the current user.

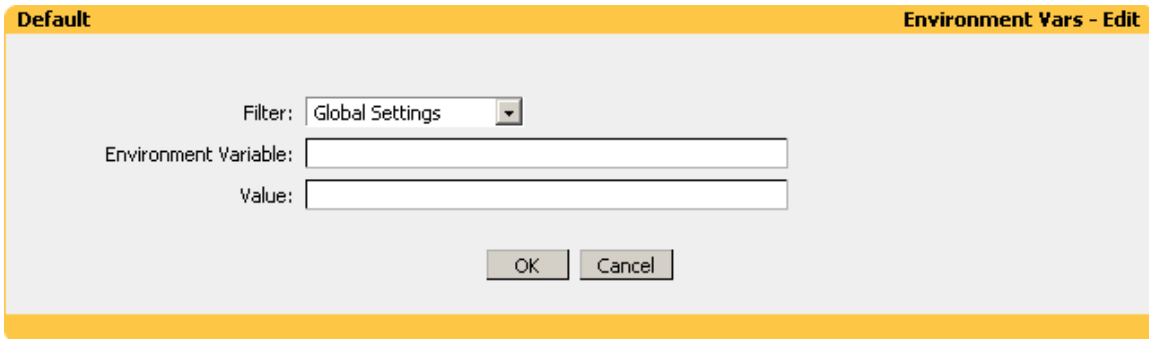

#### Environment Vars

**Filter:**

Select the name of the filter you want assigned to this configuration element. Please see section 4 for assistance with filters.

**Environment Variable:**

Enter the name of the environment variable you want to modify. The name should not be enclosed in percent signs.

**Value:**

Enter the value you want assigned to the environment variable. Leaving this value blank will delete the environment variable.

**Example:**

Filter: Global Settings

Environment Variable: MYDIR

Value: C:\MyDir

The above example assigns the value C:\MyDir to the environment variable MYDIR.

### 6.1.3.9. Folder Redirection

Shell folders are special folders that Windows uses to indicate the default location for many types of settings and data. This module allows you to redirect shell folders to an alternate location, and optionally move or copy existing data. A common use for this module is redirecting "My Documents" to a network share.

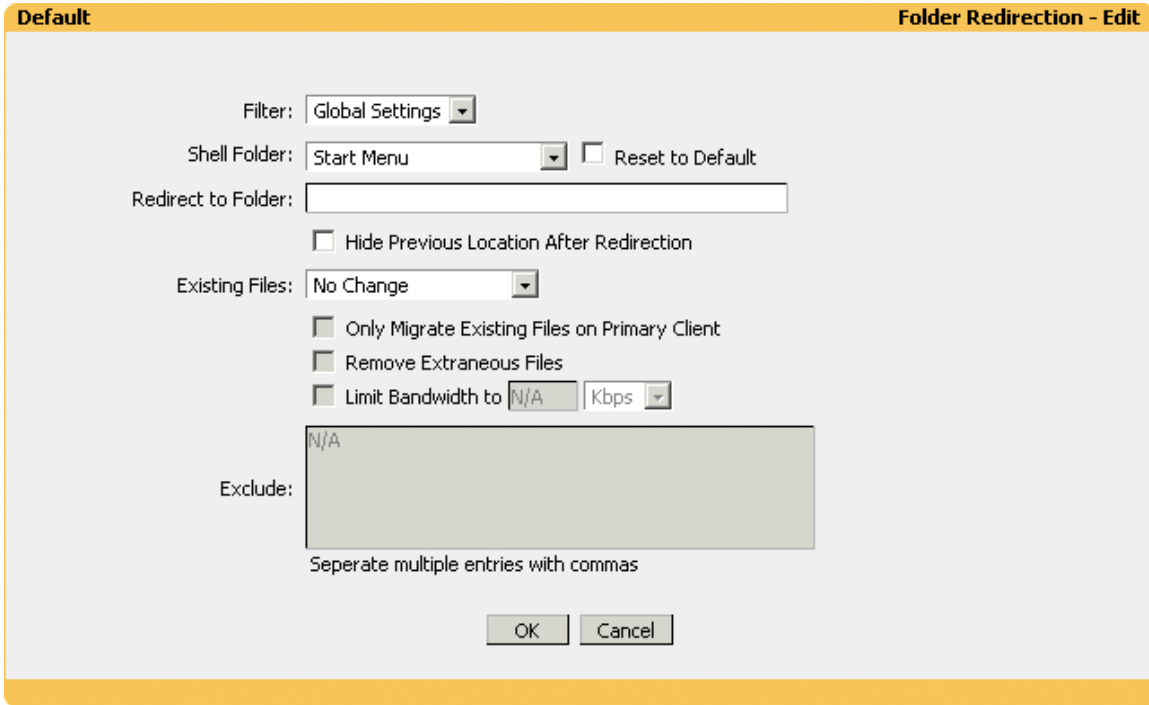

#### Folder Redirection

**Filter:**

Select the name of the filter you want assigned to this configuration element. Please see section 4 for assistance with filters.

**Shell Folder:**

Select the Shell Folder you want to redirect.

**Reset to Default:**

Enabling this option will reset the selected Shell Folder to its default location.

**Redirect to Folder:**

Enter the path you want the Shell Folder redirected to. This option is not available if Reset to Default has been selected.

**Hide Previous Location After Redirection:**

Enabling this option causes ProfileUnity to set the hidden attribute on and rename the previous shell folder location after redirection.

**Existing Files:**

Files and folders that exist in the current Shell Folder location can optionally be copied, moved, or synchronized to the new location. Depending on the amount of data that currently exists, enabling copy or move can cause a delay during logon while the files and folders are copied or moved to the new location. Alternatively, the synchronize option will transfer the existing files and folders in the background without impacting the user's logon time. The synchronize option firsts performs a background synchronization of the user's existing files and folders. At the next logon, after the initial background synchronization has completed, foreground synchronization takes place to synchronize any missing files or folders. Once the foreground synchronization has completed the folder is then redirected. The user does have to wait for the foreground synchronization to complete during logon. However, the foreground synchronization is usually quick whereas it is only moving a few missing files and folders. The synchronize option is the recommended method for migrating existing files and folders. This option is not available if Reset to Default has been selected.

**Only Migrate Existing Files on Primary Client:**

Enabling this option causes ProfileUnity to only migrate existing files on the user's Primary Client. The user's Primary Client is the first computer a user logs on to after a folder redirection is configured.

**Remove Extraneous Files:**

Enabling this option will delete files and folders that exist in the new location and do not exist in the current location during synchronization. This option is only available if Sync to New Location is chosen for Existing Files.

**NOTE:** This option can cause data loss if not used with care. It is recommended that this option be left disabled unless you have a specific need to enable it.

**Limit Bandwidth to:**

Enabling this option will limit the amount of bandwidth the background synchronization process consumes. This option is only available if Sync to New Location is chosen for Existing Files.

**Exclude:**

Paths entered will be excluded from the background synchronization process. This option is only available if Sync to New Location is chosen for Existing Files. The following matching rules apply:

- a leading '\' anchors the match to the full path only (otherwise partial matches occur)
- a '\*' matches any path component except a backslash
- a '?' matches any character except a backslash
- a trailing '\' limits the match to directories and not files

**Example:**

Filter: Global Settings  
Shell Folder: Personal (My Documents)  
Reset to Default: Disabled  
Redirect to Folder: H:\My Documents  
Existing Files: Copy to New Location

The above example redirects the My Documents Shell Folder to H:\My Documents. All existing files and folders are copied to the new location.

**NOTE:** This example assumes the H: drive is mapped to a network share. It is also possible to use a UNC path for the Redirect to Folder.

### 6.1.3.10. INI Files

Many programs rely on INI files for their configuration. This module enables ProfileUnity to manipulate INI files during user logon.

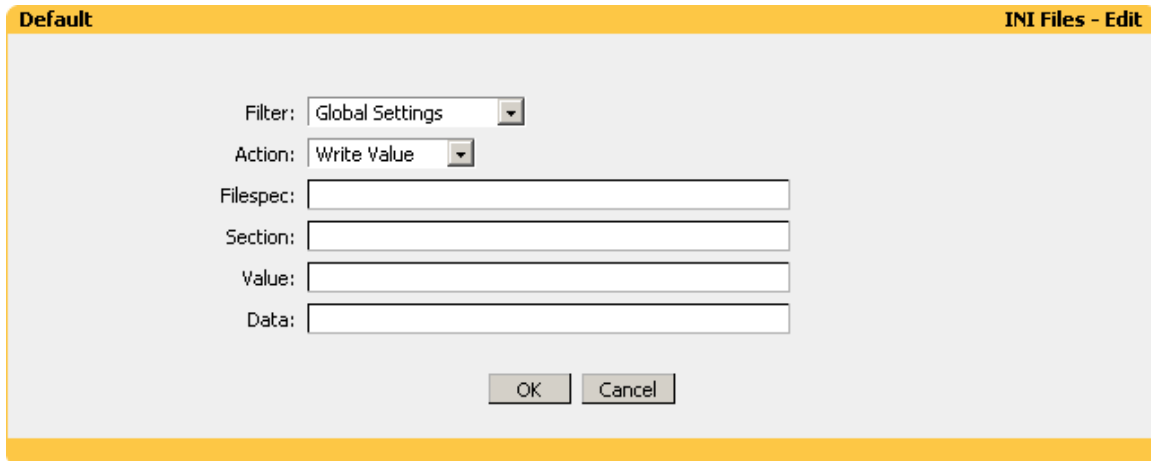

#### INI Files

Here is the structure of an INI file.

```
[Section]  
Value=Data
```

#### INI File Structure

**Filter:**

Select the name of the filter you want assigned to this configuration element. Please see section 4 for assistance with filters.

**Action:**

Select one of the following actions:

Write Value – Modifies or creates a value and assigns data to it.

Delete Value – Deletes a value and associated data.

Delete Section – Deletes an entire section.

**Filespec:**

Enter the full path to the INI file. If this parameter does not include a full path, ProfileUnity searches for the file in the Windows directory.

**Section:**

Enter the name of the section to be modified in the INI file. If the section does not exist, it is created. The section name is not case-sensitive, and can contain any combination of uppercase and lowercase letters.

**Value:**

Enter the name of the value to be modified in the INI file. If the value does not exist, it is created. This option is not available if Delete Section is selected as the Action.

**Data:**

Enter the data you want assigned to the value. This option is only available if Write Value is selected as the Action.

**Example:**

Filter: Global Settings

Action: Write Value

Filespec: %APPDATA%\ICAClient\pn.ini

Section: ENTRIGUE

Value: HttpBrowserAddress

Data: ica.entrigue.net

The above example demonstrates using the INI Files module to update Citrix Program Neighborhood settings. The `HttpBrowserAddress` for the application set named `ENTRIGUE` will be set to `ica.entrigue.net`. The `pn.ini` file will have the changes made to it shown here.

```
[ENTRIGUE]
HttpBrowserAddress=ica.entrigue.net
```

**pn.ini Changes**

**NOTE:** The `APPDATA` environment variable only exists by default on Windows 2000, Windows XP, Windows Server 2003, Windows Vista, Windows Server 2008, and Windows 7 clients. You can use the Environment Vars module to set this variable on clients running other operating systems.

#### 6.1.3.11. Internet Explorer

This module is used to configure Internet Explorer features such as Start Page, Download Directory, and Favorites. This module supports Internet Explorer versions 4.0 and higher.

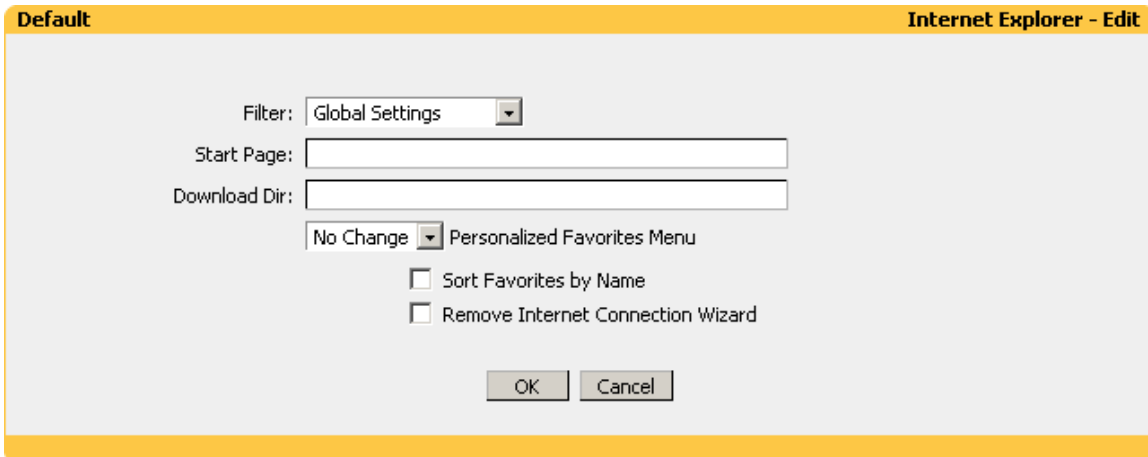

#### Internet Explorer

**Filter:**

Select the name of the filter you want assigned to this configuration element. Please see section 4 for assistance with filters.

**Start Page:**

Enter the URL of the page you want Internet Explorer to display on startup. If you want Internet Explorer to start with a blank page, enter `about:blank` for the Start Page.

**Download Dir:**

The Download Dir is the location presented to the user when asked to save a file downloaded with Internet Explorer. Enter the full path to the folder you want to use.

**Personalized Favorites Menu:**

On clients running Windows 2000, Windows XP, Windows Server 2003, Windows Vista, Windows Server 2008, and Windows 7, the favorites menu is automatically updated to keep the favorites you use most often at the top of the menu where they are usually more accessible. This option allows you to control the Personalized Favorites Menu setting used by your users. Available choices are: Enable, Disable, and No Change.

**Sort Favorites by Name:**

Selecting this option will sort the Internet Explorer Favorites menu alphabetically. This option is only available on Windows 2000, Windows XP, Windows Server 2003, Windows Vista, Windows Server 2008, and Windows 7.

**Remove Internet Connection Wizard:**

Selecting this option will disable the Internet Connection Wizard and remove the Internet Connection Wizard desktop shortcut.

**Example:**

Filter: Global Settings

Start Page: <http://www.entrigue.net>

Download Dir: C:\Temp

Personalized Favorites Menu: Disable

Sort Favorites by Name: Not Selected

Remove Internet Connection Wizard: Selected

The above example sets the Internet Explorer start page to <http://www.entrigue.net>, sets the download directory to C:\Temp, disables Personalized Favorites, and removes the Internet Connection Wizard.

### 6.1.3.12. Internet Proxy

This module is used to adjust Internet Explorer's proxy settings to match your network configuration. This module supports Internet Explorer versions 4.0 and higher.

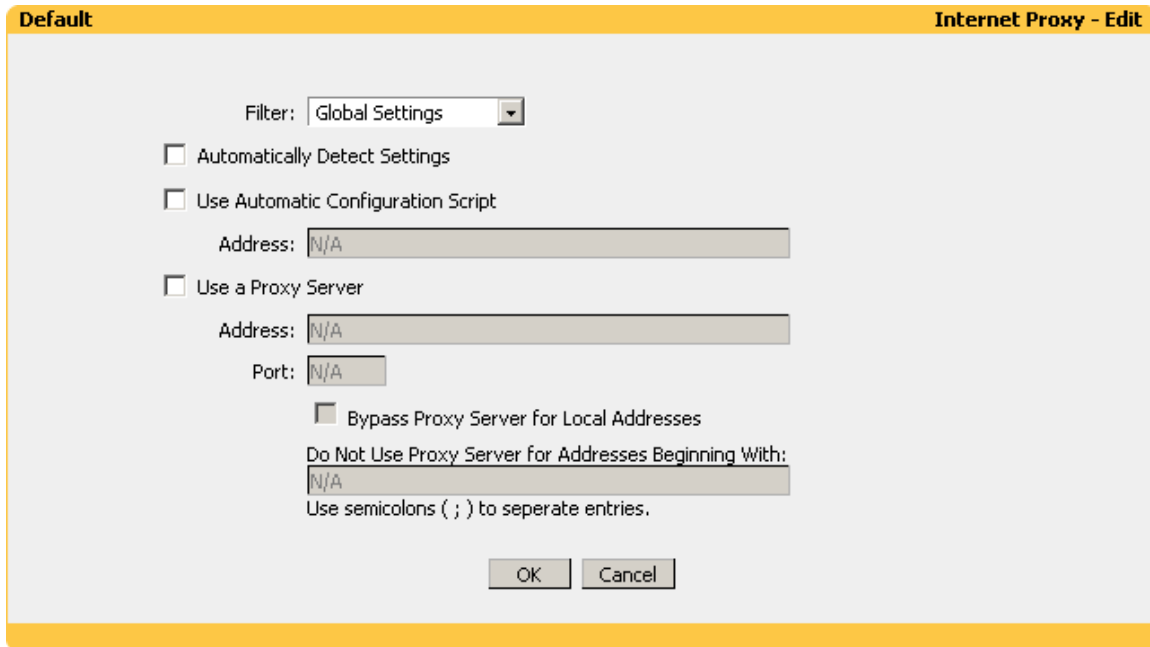

### Internet Proxy

**Filter:**

Select the name of the filter you want assigned to this configuration element. Please see section 4 for assistance with filters.

**Automatically Detect Settings:**

Selecting this option enables Internet Explorer's automatic proxy detection feature. This option is only available on Internet Explorer versions 5.0 and higher.

**Use Automatic Configuration Script:**

Select this option if you want to configure Internet Explorer proxy settings with a configuration script. You will need to enter the complete path to the configuration script in the Address field.

**Use a Proxy Server:**

Selecting this option instructs Internet Explorer to connect to the Internet by using the proxy server settings you specify in the Address and Port fields.

**NOTE:** You can configure Internet Explorer to use different proxy servers for different protocols by leaving the Port field blank and using the following format for the Address field: `protocol=address:port`. The available protocols are `ftp`, `gopher`, `http`, `https`, and `socks`. You will need to separate multiple entries with semicolons. For example: `http=proxy1.company.com:8000;ftp=proxy2.company.com:3128`.

**Bypass Proxy Server for Local Addresses:**

This option instructs Internet Explorer to bypass the configured proxy settings for local addresses. This option is only available if Use a Proxy Server has been selected.

**Do Not Use Proxy Server for Addresses Beginning With:**

Enter addresses that Internet Explorer should access without using the configured proxy settings. This option is only available if Use a Proxy Server has been selected.

**NOTE:** You can use wildcards to match addresses. For example: \*.xyz.com, 192.168.\*.

**Example:**

Filter: Global Settings

Automatically Detect Settings: Not Selected

Use Automatic Configuration Script: Not Selected

Use a Proxy Server: Selected

Address: proxy.entrigue.net

Port: 8000

Bypass Proxy Server for Local Addresses: Selected

Do Not Use Proxy Server for Addresses Beginning With: \*.entrigue.net

The above example configures Internet Explorer to use proxy server `proxy.entrigue.net` on port 8000. The proxy server will not be used for local addresses or for addresses in the `entrigue.net` domain.

### 6.1.3.13. Inventory

This module creates a report listing computer name, computer domain membership, username, processor, memory, display resolution, MAC address, IP address, operating system, Internet Explorer version, and installed applications. The report also lists the service pack version and installed hotfixes.

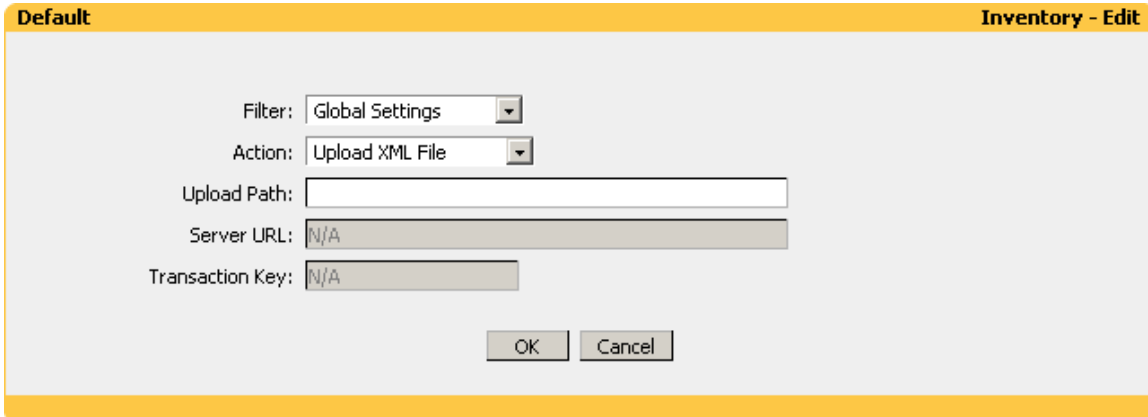

### Inventory

**NOTE:** On systems with more than 4GB of RAM, memory is reported incorrectly. On systems with more than one IP address, only the first IP address is listed. Applications must be listed in "Add or Remove Programs" to be included in the report.

**Filter:**

Select the name of the filter you want assigned to this configuration element.

**Action:**

Choose whether you want to Upload XML File or Use Reporting Server.

**Upload Path:**

The Upload Path designates the UNC name of the network share ProfileUnity will use to store the generated report in XML format. When you create the share, you will need to grant write permission to all users using ProfileUnity. If this share is unavailable or does not have write permission, ProfileUnity will not create the report. This option only applies if you choose Upload XML File for the action.

**NOTE:** Inside the share ProfileUnity will create an XML file named "computer name.xml" for each client machine that executes this module.

**Server URL:**

The Server URL is the address of the machine running the ProfileUnity Management Console. The URL can either be a fully qualified domain name or an IP address. This option only applies if you choose Use Reporting Server for the action.

**Transaction Key:**

The Transaction Key is a shared secret used to authenticate the connection between the client and the reporting server. This option only applies if you choose Use Reporting Server for the action.

**Example:**

Filter: Global Settings  
Action: Use Reporting Server  
Server URL: <https://ssv2.entrigue.net>  
Transaction Key: mvpntw2pcrvntmp

The above example will send inventory reports to the ProfileUnity Management Console located at <https://ssv2.entrigue.net>. The connection will be made using SSL and authenticated with shared secret mvpntw2pcrvntmp.

**Example:**

Filter: Global Settings  
Action: Upload XML File  
Upload Path: \\ATLFS02\inventory\$\$

The above example will create reports in XML format on the network share \\ATLFS02\inventory\$.

**NOTE:** The share name used for the Upload Path is \\ATLFS02\inventory\$. Since \$ is a reserved character, it has been escaped with \$\$.

#### 6.1.3.14. MAPI Profiles

This module is used to configure Windows Messaging subsystem profiles for access to Microsoft Exchange server. The Windows Messaging subsystem is used by Microsoft Outlook to communicate with Microsoft Exchange. This module supports all versions of Outlook. Outlook 98 and Outlook 2000 must be in corporate mode.

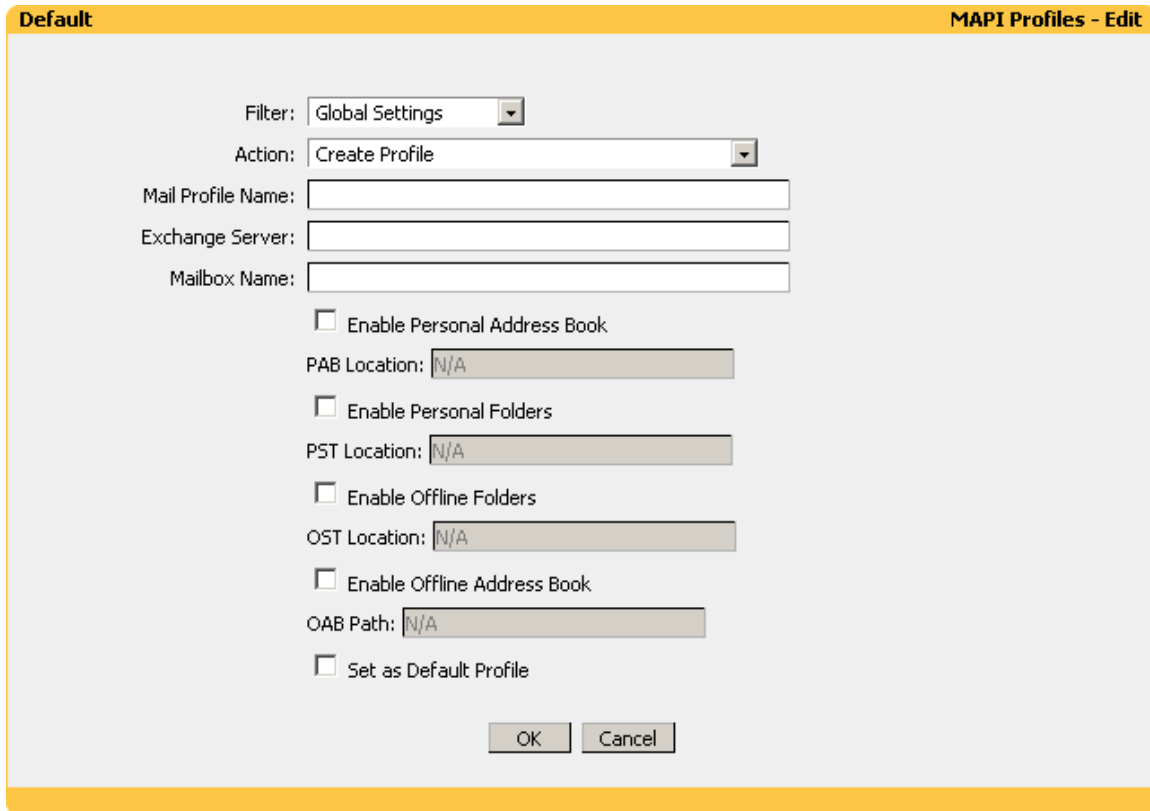

Default MAPI Profiles - Edit

Filter: Global Settings

Action: Create Profile

Mail Profile Name:

Exchange Server:

Mailbox Name:

Enable Personal Address Book  
PAB Location:

Enable Personal Folders  
PST Location:

Enable Offline Folders  
OST Location:

Enable Offline Address Book  
OAB Path:

Set as Default Profile

OK Cancel

#### MAPI Profiles

**Filter:**

Select the name of the filter you want assigned to this configuration element. Please see section 3.0 for assistance with filters.

**Action:**

Select one of the following actions:

- Create Profile
- Create - Only if No Profiles Exist
- Create - Only if No Profile Exists with this Name
- Delete Profile
- Delete All Profiles
- Delete All Profiles - Except Default Profile

**Mail Profile Name:**

Enter the name of the mail profile. This option is not available if Delete All Profiles or Delete All Profiles - Except Default Profile is selected as the Action.

**Exchange Server:**

Enter the name of the Exchange Server. This option is only available if Create Profile, Create - Only if No Profiles Exist, or Create - Only if No Profile Exists with this Name is selected as the Action.

**NOTE:** Outlook XP and Outlook 2003 will hang during logon if the exchange server is not valid or available.

**Mailbox Name:**

Enter the name of the mailbox. This option is only available if Create Profile, Create - Only if No Profiles Exist, or Create - Only if No Profile Exists with this Name is selected as the Action.

**Enable Personal Address Book:**

Selecting this option will configure the mail profile to use a personal address book. You will need to enter the complete path to the personal address book in the PAB Location field. This option is only available if Create Profile, Create - Only if No Profiles Exist, or Create - Only if No Profile Exists with this Name is selected as the Action.

**Enable Personal Folders:**

Selecting this option will configure the mail profile to use personal folders. You will need to enter the complete path to the personal folder file in the PST Location field. This option is only available if Create Profile, Create - Only if No Profiles Exist, or Create - Only if No Profile Exists with this Name is selected as the Action.

**Enable Offline Folders:**

Selecting this option will configure the mail profile to use offline folders. You will need to enter the complete path to the offline folder file in the OST Location field. This option is only available if Create Profile, Create - Only if No Profiles Exist, or Create - Only if No Profile Exists with this Name is selected as the Action.

**NOTE:** If the offline folder file specified in OST Location currently exists, it will be deleted. Offline folders are not supported on Terminal Servers.

**Enable Offline Address Book:**

Selecting this option will configure the mail profile to use an offline address book. You will need to enter the complete path to the offline address book in the OAB Location field. This option is only available if Create Profile, Create - Only if No Profiles Exist, or Create - Only if No Profile Exists with this Name is selected as the Action.

**Set as Default Profile:**

Selecting this option will configure the mail profile as the default profile.

**Example:**

Filter: Global Settings  
Action: Create - Only if No Profiles Exist  
Mail Profile Name: ENTRIGUE  
Exchange Server: ATLEX01  
Mailbox Name: @userid  
Enable Personal Address Book: Selected  
PAB Location: H:\mail.pab  
Enable Personal Folders: Not Selected  
Enable Offline Folders: Not Selected  
Enable Offline Address Book: Not Selected  
Set as Default Profile: Selected

The above example will create a mail profile named `ENTRIGUE` only if no profiles currently exist. This example leverages the macro `@userid`. When ProfileUnity executes, the `@userid` macro is expanded into the username. Therefore, the above example will create a mail profile that connects to each user's mailbox on the exchange server named `ATLEX01`. The mail profile will be configured to use `H:\mail.pab` as a personal address book and will be set as the default profile.

**NOTE:** Please see section 6.1.2.4 for further assistance with macros.

### 6.1.3.15. Message Boxes

This module allows you to display popup messages to your users during logon.

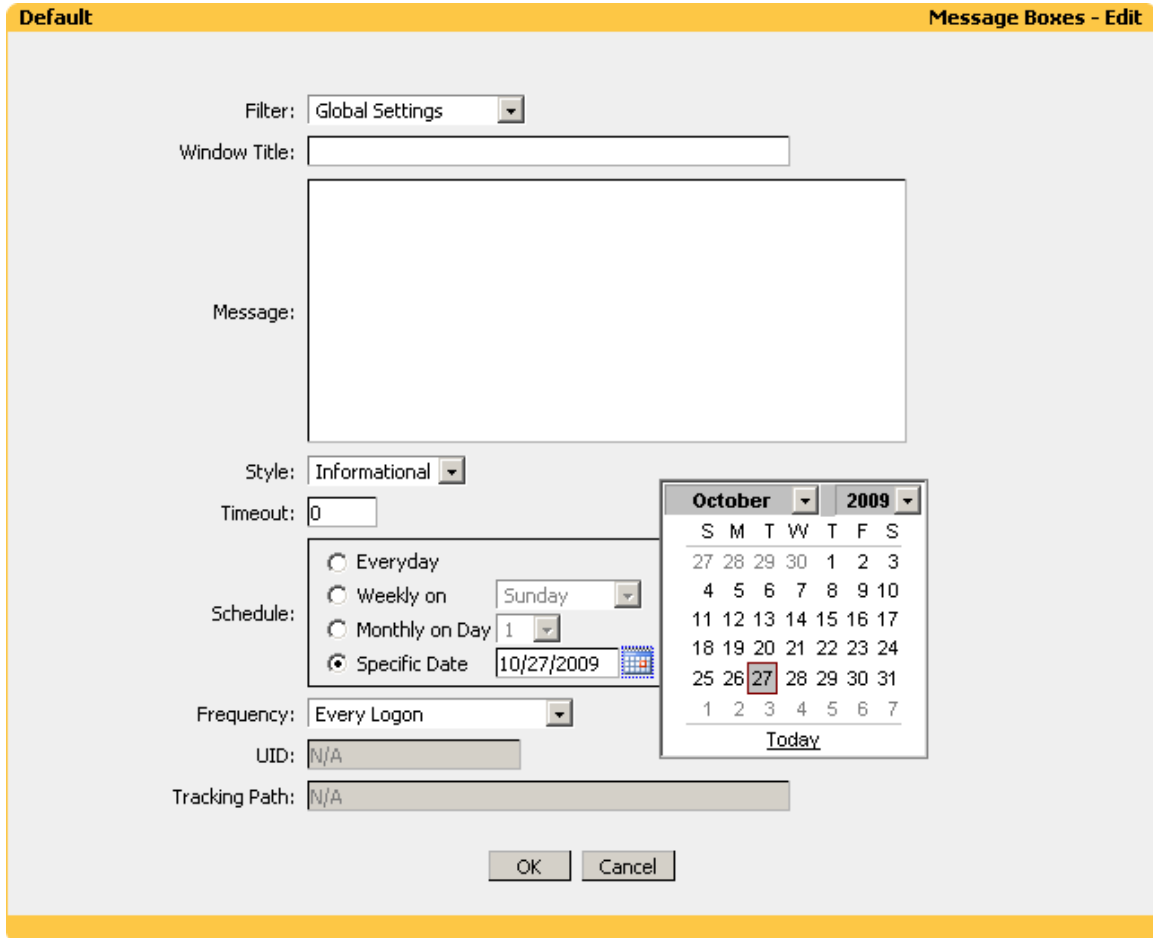

### Message Boxes

**Filter:**

Select the name of the filter you want assigned to this configuration element. Please see section 4 for assistance with filters.

**Window Title:**

Enter the text you want displayed as the message box title.

**Message:**

Enter the text you want displayed in the message box.

**Style:**

This parameter defines the style of the message box.

**Timeout:**

You can configure message boxes to wait for user acknowledgement or to close automatically after a specified amount of time elapses. This parameter represents the number of seconds after which to close the message box. If you do not want the message box to automatically close, enter 0 seconds.

**Schedule:**

Choose the schedule your message box should display on.

**Frequency:**

Choose the frequency your message box should display on.

**UID:**

The UID is a unique identifier that is automatically generated by ProfileUnity. Normally, the UID does not need to be changed. Changing the UID will reset the display history associated with the message box. For example, if you chose a frequency of One Time (User) and you want the message box to display a second time, changing the UID will cause the message box to display again. This option does not apply if you choose a Frequency of Every Logon.

**Tracking Path:**

The Tracking Path designates the UNC name of the network share ProfileUnity will use to store display history. When you create the share, you will need to grant write permission to all users using ProfileUnity. If this share is unavailable or does not have write permission, ProfileUnity will not display the message box. This option does not apply if you choose a Frequency of Every Logon.

**NOTE:** Inside the share ProfileUnity will create a folder named after the UID of the message box. Therefore, it is safe to use the same share as the Tracking Path for multiple message boxes. If you wish to reset the execution history for a message box, you can delete the folder associated with the message box's UID.

**Example:**

Filter: Global Settings

Window Title: Weekly Staff Meeting Reminder

Message: The weekly staff meeting is scheduled to take place at 1:30PM in the conference room.

Style: Informational

Timeout: 10

Schedule: Weekly on Monday

Frequency: Every Logon

The above example will display the message box titled `Weekly Staff Meeting Reminder` every Monday at every logon. If the user fails to acknowledge the message box, it will automatically close after being displayed for 10 seconds.

### 6.1.3.16. Microsoft Shared Fax

This module is used to specify sender information for the Microsoft Fax Client. This module supports the fax client included with Windows XP, Windows Server 2003, Windows Vista, Windows Server 2008, and Windows 7.

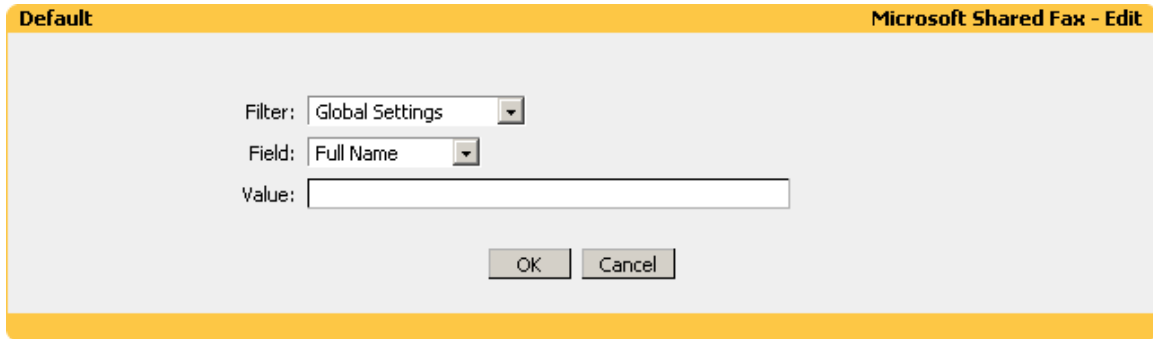

**Microsoft Shared Fax**

**Filter:**

Select the name of the filter you want assigned to this configuration element. Please see section 4.0 for assistance with filters.

**Field:**

Select the field you want to modify. All fields other than Receipt E-Mail are used to specify sender information and correspond to the fields shown in here.

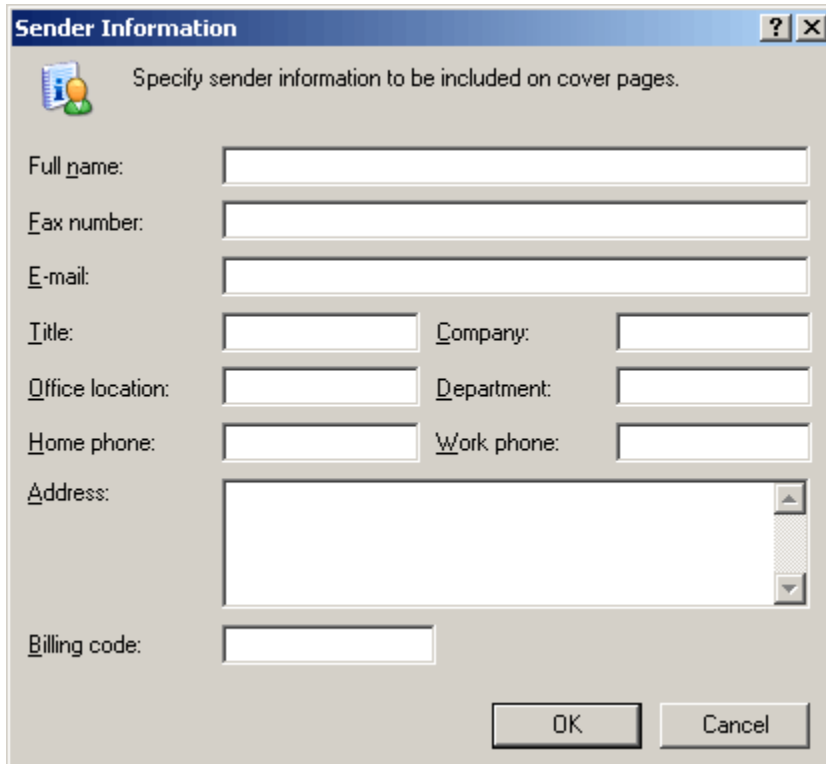

**Sender Information**

The Receipt E-Mail field is used for delivery notification as shown here.

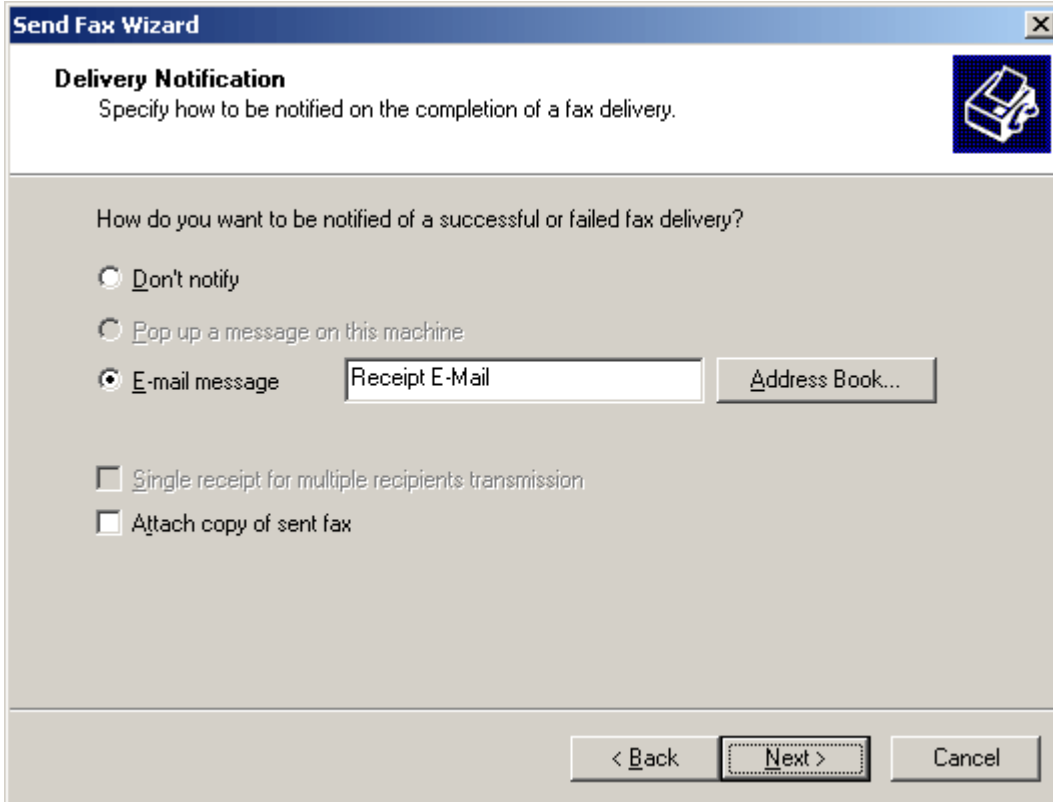

### Receipt E-Mail

**NOTE:** Using ProfileUnity to modify any Field will disable the wizard that is presented to the user on first use of the fax client.

**Value:**

Enter the value you want assigned to the Field.

**NOTE:** You can remove existing data from a Field by leaving the Value blank.

**Example:**

Filter: Global Settings

Field: Full Name

Value: @fullname

The above example leverages the macro @fullname. When ProfileUnity executes, the @fullname macro is expanded into the user's full name. Therefore, the sender Full Name field will be set to the user's full name.

**NOTE:** Please see section 6.1.2.4 for further assistance with macros.

### 6.1.3.17. Office File Locations

This module allows you to modify the default file locations for Microsoft Office.

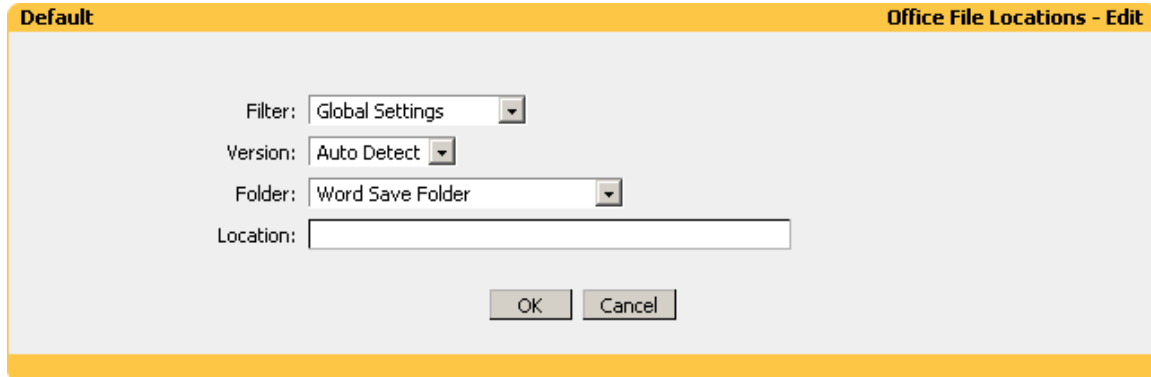

#### Office File Locations

**Filter:**

Select the name of the filter you want assigned to this configuration element. Please see section 4 for assistance with filters.

**Version:**

Select the version of Office you want to modify. The recommended setting is Auto Detect. However, if you want to specify different locations for different versions of Office, you will need to specify the version you want to modify.

**Folder:**

Select one of the following folders:

- Word Save Folder – Supports Word 95 and Newer.
- Word Clip Art Folder – Supports Word 95 and Newer.
- Word Tools Folder – Supports Word 95 and Newer.
- Word AutoRecovery Folder – Supports Word 95 and Newer.
- Word Startup Folder – Supports Word 95 and Newer.
- Excel Save Folder – Supports Excel 95 and Newer.
- Excel Alternate Startup Folder – Supports Excel 95 and Newer.
- Power Point Save Folder – Supports Power Point 95 and Newer.
- Access Save Folder – Supports Access 97 and Newer.
- Visio Save Folder – Supports Visio 2000 and Newer.
- Publisher Publications Folder – Supports Publisher 2003 and Newer.
- Publisher Pictures Folder – Supports Publisher 2003 and Newer.
- Office Templates Folder – Supports Office 95 and Newer.
- Office Shared Templates Folder – Supports Office 95 and Newer.

**Location:**

Enter the full path to the location the Folder should default to.

**Example:**

Filter: Global Settings

Version: Auto Detect

Folder: Word Save Folder

Location: H:\Documents

The above example will redirect the Word Save Folder to H:\Documents. Since Auto Detect has been selected, all installed versions of Word will be modified.

### 6.1.3.18. Office Options

This module allows you to configure Office user information and set options that control interaction with the user.

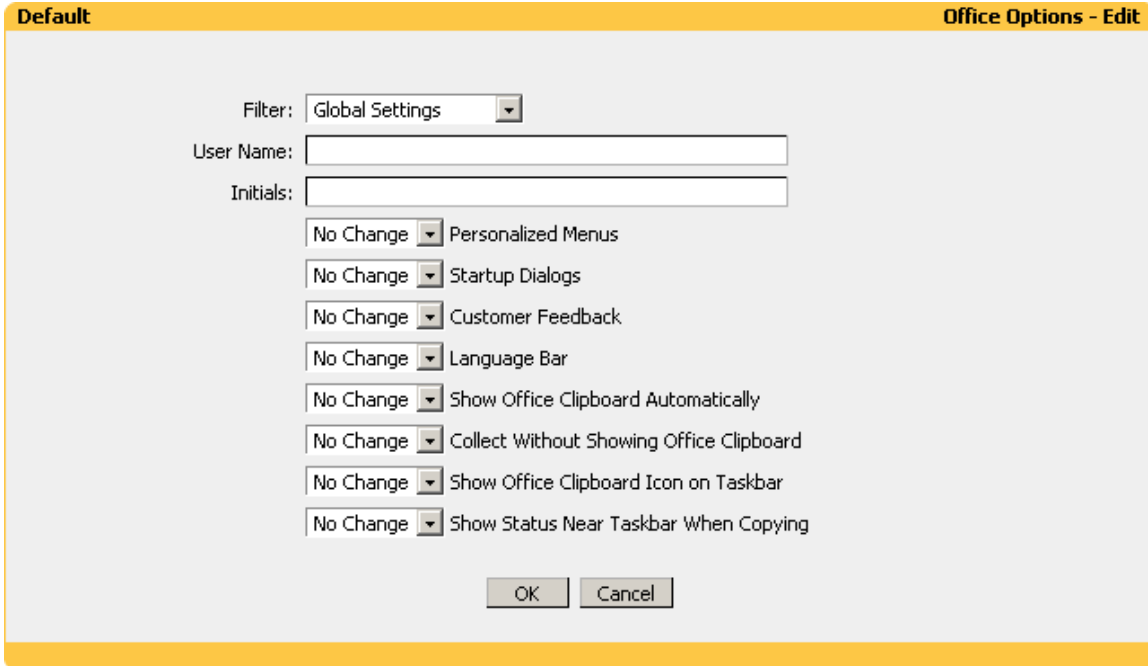

#### Office Options

**Filter:**

Select the name of the filter you want assigned to this configuration element. Please see section 4 for assistance with filters.

**User Name:**

Enter the user name Office should use. This option supports Office 97 and newer versions.

**Initials:**

Enter the initials Office should use. This option supports Office 97 and newer versions.

**Personalized Menus:**

Office 2000, Office XP, Office 2003, and Office 2007 automatically update menus to keep the features you use most often at the top of the menu where they are usually more accessible. This option allows you to control the Personalized Menus setting used by your users. Available choices are: Enable, Disable, and No Change.

**Startup Dialogs:**

This option allows you to control the Getting Started task pane that displays when an Office application is started. Available choices are: Enable, Disable, and No Change. This option supports the following applications from the Office XP and Office 2003 suites: Access, Excel, Power Point, Word, FrontPage, and Visio. Additionally, this option supports Publisher 2003.

**Customer Feedback:**

This option controls whether Microsoft is allowed to collect anonymous usage statistics about the way you use Office. Available choices are: Enable, Disable, and No Change. This option supports Office 2003 and newer versions.

**Language Bar:**

This option controls display of the Language Bar on the user desktop. Available choices are: Enable, Disable, and No Change. This option supports Office XP and newer versions.

**Show Office Clipboard Automatically:**

This option controls automatic display of the Office clipboard when copying items. Available choices are: Enable, Disable, and No Change. This option supports Office 2000 and newer versions.

**Collect Without Showing Office Clipboard:**

This option allows items to be copied to the Office clipboard without displaying the Office clipboard. Available choices are: Enable, Disable, and No Change. This option supports Office XP and newer versions.

**Show Office Clipboard Icon on Taskbar:**

This option controls display of the Office clipboard icon in the system tray when the Office clipboard is active. Available choices are: Enable, Disable, and No Change. This option supports Office XP and newer versions.

**Show Status Near Taskbar When Copying:**

This option controls display of the collected item message when copying items to the Office clipboard. Available choices are: Enable, Disable, and No Change. This option supports Office XP and newer versions.

**Example:**

Filter: Global Settings

User Name: @fullname

Initials: \$\$first\_initial\$\$last\_initial

Personalized Menus: Disable

Startup Dialogs: Disable

Customer Feedback: Disable

Language Bar: Disable

Show Office Clipboard Automatically: Disable

Collect Without Showing Office Clipboard: Enable

Show Office Clipboard Icon on Taskbar: Disable

Show Status Near Taskbar When Copying: Enable

The above example leverages the macro @fullname and the User Defined Aliases module. When ProfileUnity executes, the @fullname macro is expanded into the user's full name. The \$\$first\_initial and \$\$last\_initial are User Defined Aliases that expand into the user's first initial and last initial respectively. Therefore, the Office User Name field will be set to the user's full name and the Office Initials field will be set to the user's first initial and last initial. Collect Without Showing Office Clipboard and Show Status Near Taskbar When Copying will be enabled. All other available options will be disabled.

**NOTE:** Please see section 6.1.2.4 for further assistance with macros. Please see section 6.1.3.4 for further assistance with User Defined Aliases.

### 6.1.3.19. Outlook

This module allows you to modify settings that control Outlook behavior for message handling, message format, and AutoArchive.

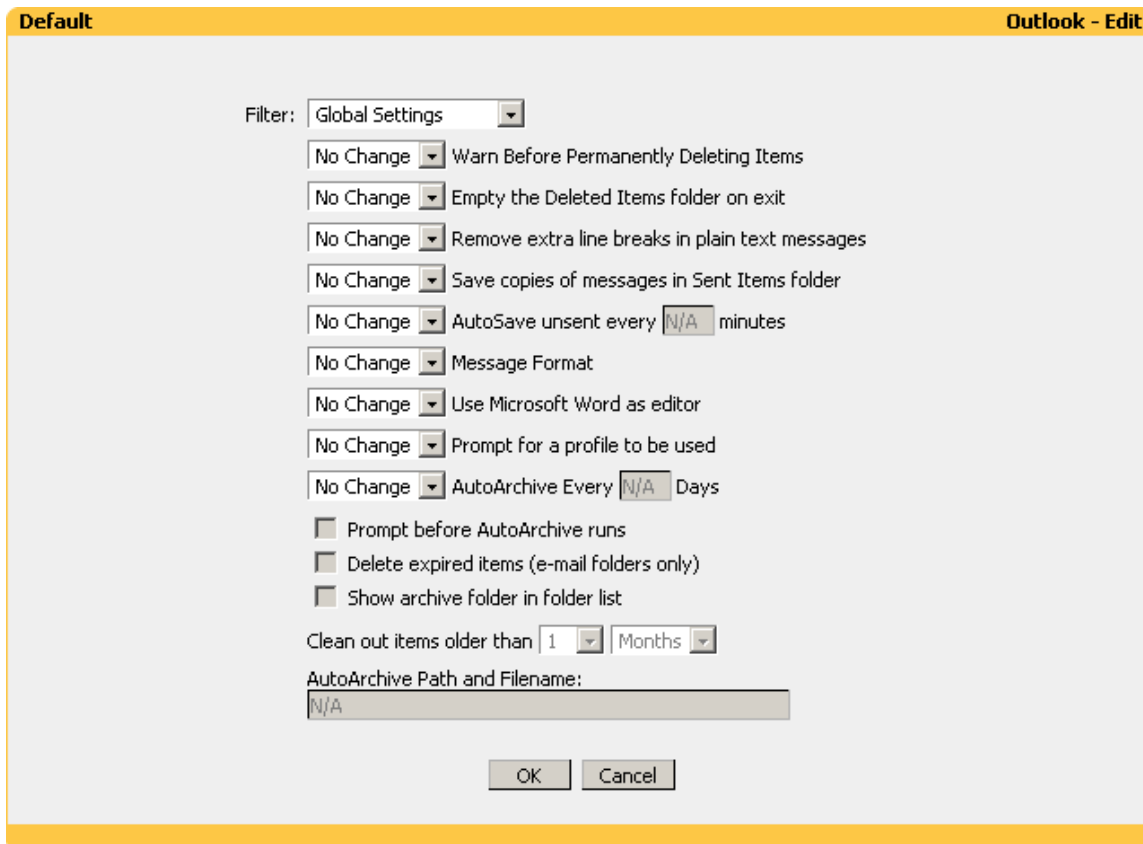

- Warn Before Permanently Deleting Items: No Change
- Empty the Deleted Items folder on exit: No Change
- Remove extra line breaks in plain text messages: No Change
- Save copies of messages in Sent Items folder: No Change
- AutoSave unsent every: N/A minutes
- Message Format: No Change
- Use Microsoft Word as editor: No Change
- Prompt for a profile to be used: No Change
- AutoArchive Every: N/A Days
- Prompt before AutoArchive runs:
- Delete expired items (e-mail folders only):
- Show archive folder in folder list:
- Clean out items older than: 1 Months
- AutoArchive Path and Filename: N/A

Buttons for 'OK' and 'Cancel' are at the bottom.

#### Outlook

##### Filter:

Select the name of the filter you want assigned to this configuration element. Please see section 4 for assistance with filters.

##### Warn Before Permanently Deleting Items:

This option controls the display of a warning message prior to deleting items. Available choices are: Enable, Disable, and No Change.

##### Empty the Deleted Items folder on exit:

When this option is enabled, Outlook will delete items in the Deleted Items folder when closed. Available choices are: Always, Never, On Sun, On Mon, On Tues, On Wed, On Thur, On Fri, On Sat, and No Change.

**Remove extra line breaks in plain text messages:**

When this option is enabled, Outlook will remove extra line breaks in plain text messages. Available choices are: Enable, Disable, and No Change. This option supports Outlook XP and newer versions.

**Save copies of messages in Sent Items folder:**

When this option is enabled, Outlook will save copies of sent messages in the Sent Items folder. Available choices are: Enable, Disable, and No Change.

**AutoSave unsent every \_\_\_ minutes:**

This option controls when Outlook saves unsent items. Available choices are: Enable, Disable, and No Change. If you enable this option, you will need to specify the number of minutes.

**Message Format:**

This option controls message format used by Outlook. Available choices are: HTML, Rich Text, Plain Text, and No Change.

**Use Microsoft Word as editor:**

When this option is enabled, Outlook will use Microsoft Word as the message editor. Available choices are: Enable, Disable, and No Change. This option supports all Outlook versions except Outlook 2007.

**NOTE: Outlook 98 Only - Enabling this option overrides the message format used. Disabling this option will set the Message Format to Rich Text if Message Format is set to No Change.**

**Prompt for a profile to be used:**

When this option is enabled, Outlook will prompt the user to choose a profile on startup. Available choices are: Enable, Disable, and No Change.

**AutoArchive Every \_\_\_ Days:**

This option controls when Outlook AutoArchives items. Available choices are: Enable, Disable, and No Change. If you enable this option, you will need to specify the number of days.

**Prompt before AutoArchive runs:**

When this option is selected, the user will be notified prior to Outlook AutoArchiving items.

**Delete expired items (e-mail folders only):**

When this option is selected, Outlook will delete expired items instead of archiving them when AutoArchive runs.

**NOTE: If you select this option, items will be permanently deleted, not archived.**

**Show archive folder in folder list:**

When this option is selected, the AutoArchive file will be displayed in the Outlook folder list. This option supports Outlook XP and newer versions.

**Clean out items older than:**

This option specifies the default time period Outlook uses when AutoArchiving. Items older than this time period will be AutoArchived. This option supports Outlook XP and newer versions.

**AutoArchive Path and Filename:**

Enter the full path to the AutoArchive file. If you leave this option blank, Outlook will use the user's currently configured AutoArchive file.

**Example:**

Filter: Global Settings

Warn Before Permanently Deleting Items: Enable

Empty the Deleted Items folder on exit: On Fri

Remove extra line breaks in plain text messages: Disable

Save copies of messages in Sent Items folder: Enable

AutoSave unsent every \_\_\_ minutes: Enable 5

Message Format: Rich Text

Use Microsoft Word as editor: Disable

Prompt for a profile to be used: Disable

AutoArchive Every \_\_\_ Days: No Change

The above example enables Warn Before Permanently Deleting Items and Save copies of messages in Sent Items folder. Every Friday, Outlook will be configured to Empty the Deleted Items folder on exit. Additionally, Outlook will AutoSave unsent messages every 5 minutes and messages will be composed in Rich Text format. The user's current AutoArchive settings will be preserved. All other available options will be disabled.

### 6.1.3.20. Outlook Express

This module allows you to create and delete accounts for POP3, IMAP, NNTP, and LDAP in Outlook Express. This module supports Outlook Express versions 5.0 and newer.

Default
Outlook Express - Edit

Filter:

Account Type:

Action:

Account Name:

User Display Name:

E-Mail Address:

Server:  Port:   Enable SSL

Server Requires Login

Login Name:

SMTP Server:  Port:   Enable SSL

SMTP Server Requires Login

Use Mail Server Login

SMTP Login Name:

Root Folder Path:

Search Base:

Leave a Copy of Messages on Server

Check Names Against when Sending Mail

Set as Default Account

### Outlook Express 5.0

Outlook Express versions 5.0 and newer support multiple identities. Simply stated, an identity is a logical container that holds account settings. ProfileUnity creates and deletes account settings held in the default identity only.

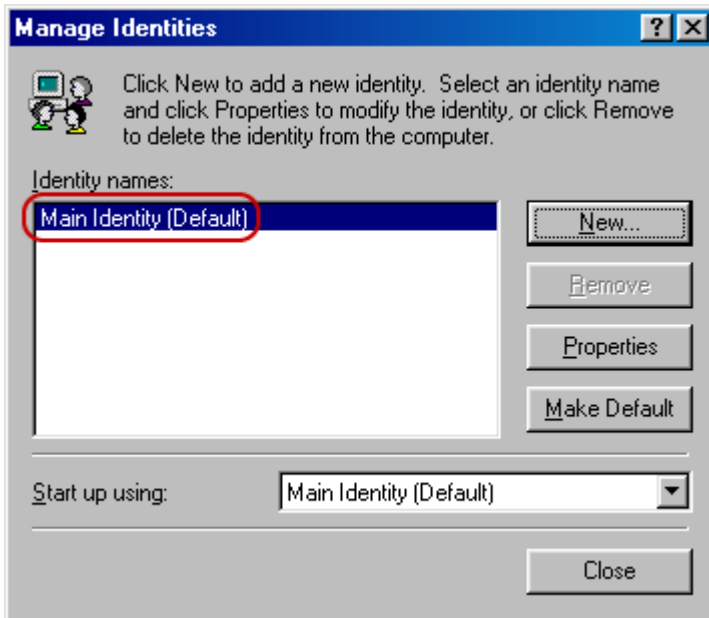

**Outlook Express 5.0 Default Identity**

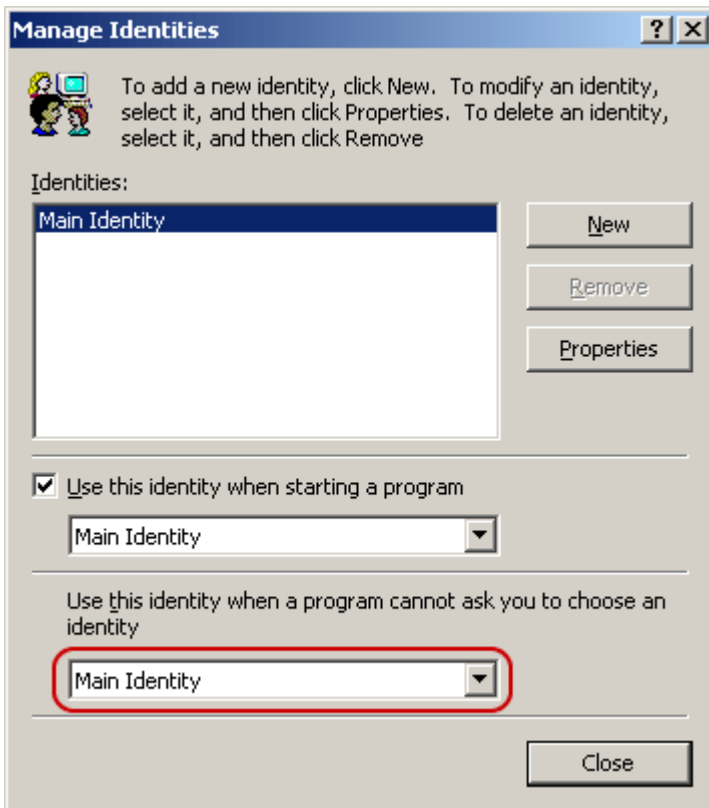

**Outlook Express 5.5+ Default Identity**

**Filter:**

Select the name of the filter you want assigned to this configuration element. Please see section 4.0 for assistance with filters.

**Account Type:**

Select one of the following account types:

- Mail (POP3)
- Mail (IMAP)
- News (NNTP)
- Directory Service (LDAP)

**Action:**

Select one of the following actions:

- Create Account
- Create - Only if No Accounts Exist
- Create - Only if No Account Exists with this Name
- Delete Account
- Delete All Accounts
- Delete All Accounts - Except Default Account

**NOTE:** The Outlook Express account creation wizard is disabled when ProfileUnity is used to create an account.

**Account Name:**

Enter a descriptive name for the account. This option is not available if Delete All Accounts or Delete All Accounts - Except Default Account is selected as the Action.

**NOTE:** The account name must be unique across all accounts. For example, if you create a mail account named MYCORP, you can not assign the account name MYCORP to any other account.

**User Display Name:**

Enter the user display name Outlook Express should use. This option is only available when creating Mail (POP3), Mail (IMAP), and News (NNTP) accounts.

**E-Mail Address:**

Enter the e-mail address Outlook Express should use. This option is only available when creating Mail (POP3), Mail (IMAP), and News (NNTP) accounts.

**Server:**

Enter the server name Outlook Express should use. This option is only available when creating accounts. You can also change the Port and Enable SSL.

**Server Requires Login:**

When creating News (NNTP) and Directory Service (LDAP) accounts, selecting this option allows you to specify a Login Name for the server. This option is automatically selected when creating Mail (POP3) and Mail (IMAP) accounts.

**NOTE:** All account types with the exception of Directory Service (LDAP) accounts will prompt the user for the password.

**Login Name:**

Enter the login name Outlook Express should use. When creating Mail (POP3) and Mail (IMAP) accounts, this is a required field. When creating News (NNTP) and Directory Service (LDAP) accounts, this field is required if Server Requires Login has been selected.

**SMTP Server:**

Enter the SMTP server name Outlook Express should use. This option is only available when creating Mail (POP3) and Mail (IMAP) accounts. You can also change the Port and Enable SSL.

**SMTP Server Requires Login:**

When creating Mail (POP3) and Mail (IMAP) accounts, selecting this option allows you to specify a Login Name for the SMTP server.

**Use Mail Server Login:**

Selecting this option instructs Outlook Express to use the Login Name as the SMTP Login Name. This option is only available when creating Mail (POP3) and Mail (IMAP) accounts if SMTP Server Requires Login is selected.

**SMTP Login Name:**

Enter the SMTP login name Outlook Express should use. When creating Mail (POP3) and Mail (IMAP) accounts, this is a required field if SMTP Server Requires Login is selected and Use Mail Server Login is not selected.

**Root Folder Path:**

Enter the root folder path Outlook Express should use. This option is only available when creating Mail (IMAP) accounts.

**Search Base:**

Enter the search base Outlook Express should use. This option is only available when creating Directory Service (LDAP) accounts.

**Leave a Copy of Messages on Server:**

When creating Mail (POP3) accounts, this option instructs Outlook Express to leave mail on the server.

**Check Names Against when Sending Mail:**

When creating Directory Service (LDAP) accounts, this option instructs Outlook Express to check recipient addresses against the LDAP server.

**Set as Default Account:**

Selecting this option sets the account as the default. This option is only available when creating accounts.

**Example:**

Filter: Global Settings  
Account Type: Mail (POP3)  
Action: Create - Only if No Account Exists with this Name  
Account Name: MyCorp Mail  
User Display Name: @fullname  
E-Mail Address: \$\$email\_address  
Server: mail05.corp.com  
Port: 995  
Enable SSL: Selected  
Login Name: @userid  
SMTP Server: smtp.corp.com  
Port: 25  
Enable SSL: Not Selected  
SMTP Server Requires Login: Not Selected  
Leave a Copy of Messages on Server: Not Selected  
Set as Default Account: Selected

The above example will create a POP3 mail account named MyCorp Mail only if no account named MyCorp Mail exists. This example leverages the macros @fullname and @userid. When ProfileUnity executes, the @fullname macro is expanded into the user's full name and the @userid macro is expanded into the user's logon name. The \$\$email\_address variable is a User Defined Alias that retrieves the user's e-mail address from Active Directory. Therefore, the user display name will be set to the user's full name, the e-mail address will be set to the user's e-mail address retrieved from Active Directory, the server will be set to mail05.corp.com on port 995 with SSL enabled, the login name will be set to the user's logon name, the SMTP server will be set to smtp.corp.com on port 25, and the created account will be set as the default.

**NOTE:** Please see section 6.1.2.4 for further assistance with macros. Please see section 6.1.3.4 for further assistance with User Defined Aliases.

### 6.1.3.21. Path

This module allows you to make modifications to the search path. The path is modified in the environment of the current user.

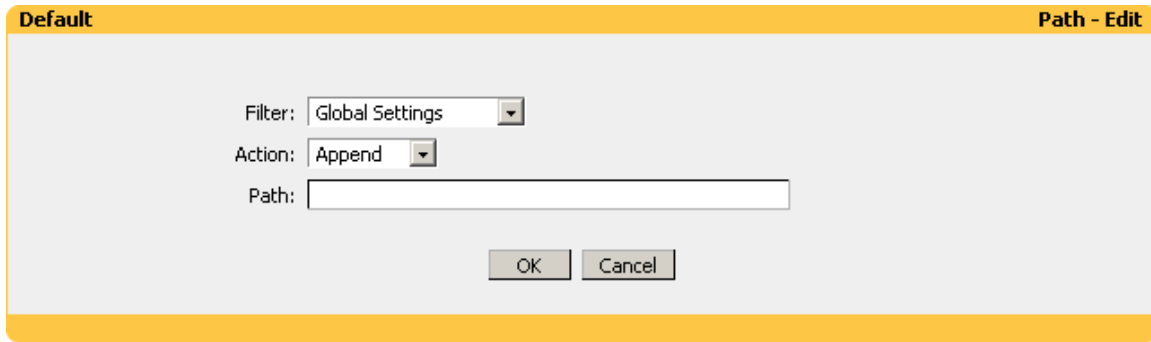

#### Path

**Filter:**

Select the name of the filter you want assigned to this configuration element. Please see section 4 for assistance with filters.

**Action:**

Select one of the following actions:

Append – Adds to the current path

Overwrite – Replaces the current path

**NOTE:** The append action checks if the new path is already part of the configured path prior to adding it.

**Path:**

Enter the path you want to append or replace the configured path with. Surrounding quotes are automatically added to the path.

**Example:**

Filter: Global Settings

Action: Append

Path: C:\Program Files\Tools

The above example will append C:\Program Files\Tools to the configured path.

### 6.1.3.22. Printers

This module allows you to connect and disconnect network printers. Options include capturing a port, setting the printer as default, and automatically adding the printer.

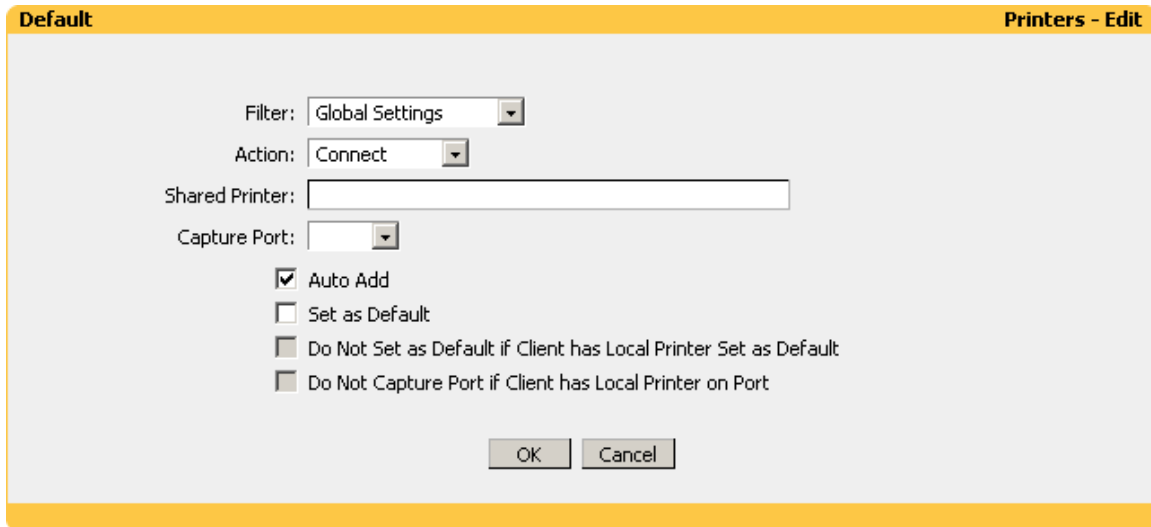

- Filter: Global Settings (dropdown)
- Action: Connect (dropdown)
- Shared Printer: (text input field)
- Capture Port: (dropdown)
- Auto Add
- Set as Default
- Do Not Set as Default if Client has Local Printer Set as Default
- Do Not Capture Port if Client has Local Printer on Port

At the bottom of the dialog are "OK" and "Cancel" buttons.

### Printers

#### **Filter:**

Select the name of the filter you want assigned to this configuration element. Please see section 4 for assistance with filters.

#### **Action:**

Select one of the following actions:

Connect – Installs a network printer connection / captures a port.

Disconnect – Removes a network printer connection / disconnects a port.

Disconnect All – Removes all network printer connections and disconnects LPT ports 1-9.

#### **Shared Printer:**

Enter the UNC name of the shared printer. This option is not available if Disconnect All is selected as the Action.

**NOTE:** When Disconnect is selected as the Action, the server name portion of the UNC name must match the server name used when the printer was connected. For example, if the printer was connected with the UNC name `\\psvr.company.com\hp1j`, you cannot use the UNC name `\\psvr\hp1j` for the Disconnect Action.

#### **Capture Port:**

Select the port you want to capture or disconnect. This option is not available if Disconnect All is selected as the Action.

**Auto Add:**

Selecting this option will automatically install the printer on Windows 2000, Windows XP, Windows Server 2003, Windows Vista, Windows Server 2008, and Windows 7 clients. This option is only available if Connect is selected as the Action.

**NOTE:** This option leverages Microsoft Point and Print technology. The printer and drivers must be properly configured on the server for this option to function. The easiest way to test Point and Print is to attempt connecting to the printer from a client. If a client machine can connect without prompting for drivers, Point and Print is properly configured.

**Set as Default:**

Selecting this option will set the printer as the default. This option is only available if Connect is selected as the Action and Auto Add is selected.

**Do Not Set as Default if Client has Local Printer Set as Default:**

Selecting this option will prevent the printer from being set as the default if the client system has a local printer configured as the default. This option is only available if Connect is selected as the Action and Set as Default is selected.

**Do Not Capture Port if Client has Local Printer on Port:**

Selecting this option will prevent the port from being captured if the client system has a local printer installed on the port. This option is only available if Connect is selected as the Action and a Capture Port has been selected.

**Example:**

Filter: Global Settings

Action: Connect

Shared Printer: \\PSVR\NYCP07

Capture Port: LPT1:

Auto Add: Selected

Set as Default: Selected

Do Not Set as Default if Client has Local Printer Set as Default: Not Selected

Do Not Capture Port if Client has Local Printer on Port: Not Selected

The above example will redirect the LPT1 : port on all clients to the network printer NYCP07 on server PSVR. This example will also install the network printer and set it as the default printer on Windows 2000, Windows XP, Windows Server 2003, Windows Vista, Windows Server 2008, and Windows 7 clients.

**NOTE:** When a network printer is installed, the drivers used by the printer are transferred from the server to the client system.

**Example:**

Filter: Global Settings

Action: Disconnect

Shared Printer: \\PSVR\ATLP01

Capture Port: Not Selected

The above example will remove the network printer \\PSVR\ATLP01 on Windows 2000, Windows XP, Windows Server 2003, Windows Vista, Windows Server 2008, and Windows 7 clients.

**NOTE:** When a network printer is removed, the drivers used by the printer are not removed from the client system.

### 6.1.3.23. RDP Client

This module allows you to configure RDP clients from a centralized location. This module supports RDP versions 4.0 (Windows NT Client), 5.0 (Windows 2000 Client), 5.1 (Windows XP Client), 5.2 (Windows Server 2003 Client), 6.0 (Windows Vista Client), and 6.1 (Windows 7 Client).

Default
RDP Client - Edit

Filter:

Action:   Overwrite Existing Connection

Connection Name:

Connection Location:

Computer:

User Name:

Domain:

Desktop Size:

Colors:

Display connection bar in full screen mode

Remote Computer Sound:

Keyboard Combinations:

Resources:  Disk Drives  Printers  
 Serial Ports  Smart Cards  
 Clipboard  Plug and Play Devices  
 WePOS Devices

Start the Following Program on Connection

Path and Filename:

Start in Folder:

Experience:

Authentication Option:

TS Gateway Setting:

Gateway Server Name:

Logon Method:

Bypass TS Gateway server for local addresses

Reconnect if Connection is Dropped

### RDP Client

**Filter:**

Select the name of the filter you want assigned to this configuration element. Please see section 4 for assistance with filters.

**Action:**

Select one of the following actions:

Create – Creates a new RDP connection.

Delete – Deletes an existing RDP connection.

**NOTE:** If a client machine has more than one version of the RDP client installed, precedence is given to the newest version. For example, if a client machine has both RDP 4.0 and RDP 5.2 installed, connections will be created and deleted for the RDP 5.2 version.

**Overwrite Existing Connection:**

When this option is selected, existing RDP connections will be overwritten. This option is only available if Create is selected as the Action.

**Connection Name:**

Enter the name of the RDP connection you want to create or delete. Subfolders can be specified by entering the relative path followed by the RDP connection name. Surrounding quotes are automatically added to the name.

**Connection Location:**

Select the location where the RDP connection should be created or deleted.

**Computer:**

Enter the name of the computer you want the RDP client to connect to. This option is only available if Create is selected as the Action.

**User Name:**

Enter the user name the RDP client should use when connecting to the server. This option is only available if Create is selected as the Action.

**Domain:**

Enter the domain name the RDP client should use when connecting to the server. This option is only available if Create is selected as the Action.

**Desktop Size:**

Select the desktop size the RDP client should use. When the 80% of Screen choice is selected, the RDP desktop size is derived from the client resolution. This option is only available if Create is selected as the Action.

Client Resolution	RDP Desktop Size
640 x 480	640 x 480
800 x 600	640 x 480
1024 x 768	800 x 600
1280 x 1024	1024 x 768
1600 x 1200	1280 x 1024
<b>80% of Screen</b>	

**Colors:**

Select the color depth you want the RDP client to use. This option applies to RDP version 5.1 and newer and is only available if Create is selected as the Action.

**Display connection bar in full screen mode:**

When this option is selected, the connection bar will be displayed across the top of the display when the RDP connection is in full screen mode. This option applies to RDP version 5.1 and newer and is only available if Create is selected as the Action.

**Remote Computer Sound:**

Select how you want the RDP client to handle sound. This option applies to RDP version 5.1 and newer and is only available if Create is selected as the Action.

**Keyboard Combinations:**

Select how you want the RDP client to handle keyboard combinations such as ALT+TAB. This option applies to RDP version 5.1 and newer and is only available if Create is selected as the Action.

**Resources:**

This option controls the resources that are available to the RDP client. This option applies to RDP version 5.1 and newer and is only available if Create is selected as the Action. Additionally, Clipboard, Plug and Play Devices, and WePOS Devices only applies to RDP version 6.0 and newer.

**Start the Following Program on Connection:**

Selecting this option instructs the RDP client to start a program on connection. This option is only available if Create is selected as the Action.

**Path and Filename:**

Enter the full path and filename of the program the RDP client should execute when connecting to the server. This option is only available if Start the Following Program on Connection is selected and Create is selected as the Action.

**Start in Folder:**

Enter the full path of the folder the RDP client should start in when executing a program on connection to the server. This option is only available if Start the Following Program on Connection is selected and Create is selected as the Action.

**Experience:**

Select the connection speed you want the RDP client to be optimized for. For RDP version 4.0 and 5.0, selecting Modem (28.8 Kbps) or Modem (56 Kbps) enables the Low Speed Connection option in the RDP client. This option is only available if Create is selected as the Action.

**Authentication Option:**

Select the server authentication level you want the RDP client to use. This option applies to RDP version 6.0 and newer and is only available if Create is selected as the Action.

**TS Gateway Setting:**

Select the gateway setting you want the RDP client to use. This option applies to RDP version 6.0 and newer and is only available if Create is selected as the Action.

**Gateway Server Name:**

Enter the server name of the TS Gateway Server you want the RDP client to use. This option applies to RDP version 6.0 and newer and is only available if Use these TS Gateway server settings is selected and Create is selected as the Action.

**Logon Method:**

Select the logon method you want the RDP client to use. This option applies to RDP version 6.0 and newer and is only available if Use these TS Gateway server settings is selected and Create is selected as the Action.

**Bypass TS Gateway server for local addresses:**

Selecting this option instructs the RDP client to bypass the TS Gateway server when the destination is local. This option applies to RDP version 6.0 and newer and is only available if Use these TS Gateway server settings is selected and Create is selected as the Action.

**Reconnect if Connection is Dropped:**

Selecting this option instructs the RDP client to attempt to automatically reconnect if the connection is dropped. This option applies to RDP version 5.2 and is only available if Create is selected as the Action.

**Example:**

Filter: Global Settings

Action: Delete

Connection Name: Accounting\Solomon

Connection Location: User Start Menu

The above example deletes the RDP connection named Solomon located in the Accounting folder in the User Start Menu.

**Example:**

Filter: Global Settings

Action: Create

Overwrite Existing Connection: Not Selected

Connection Name: Human Resources\Abra Suite

Connection Location: User Start Menu

Computer: ATLHR

User Name: @userid

Domain: MyDomain

Desktop Size: 80% of Screen

Colors: High Color (16 Bit)

Display connection bar in full screen mode: Not Selected

Remote Computer Sound: Bring to this Computer

Keyboard Combinations: On the Local Computer

Automatically Connect Disk Drives: Not Selected

Automatically Connect Printers: Not Selected

Automatically Connect Serial Ports: Not Selected

Automatically Connect Smart Cards: Not Selected

Start the Following Program on Connection: Selected

Path and Filename: C:\Program Files\Best Software\Abra Suite\Programs\Abra32.exe

Start in Folder: C:\Program Files\Best Software\Abra Suite\Programs

Experience: Broadband (128 Kbps - 1.5 Mbps)

Authentication Option: Always connect, even if authentication fails

TS Gateway Setting: Automatically detect TS Gateway server settings

Reconnect if Connection is Dropped: Selected

The above example creates a RDP connection named Abra Suite. The connection will be created in the User Start Menu in a subfolder named Human Resources. If the connection already exists, it will not be overwritten. This example leverages the macro @userid. When ProfileUnity executes, the @userid macro is expanded into the user's logon name. Therefore,

the created RDP connection will connect to server ATLHR, use the user's logon name as the user name, use domain name MyDomain, use 80% of Screen for the desktop size, and use High Color (16 Bit) color depth. Remote Computer Sound will be brought to the local computer. Keyboard Combinations will stay on the local computer. The RDP connection will start C:\Program Files\Best Software\Abra Suite\Programs\Abra32.exe and start in the C:\Program Files\Best Software\Abra Suite\Programs folder when double clicked. This connection will be optimized for a Broadband (128 Kbps - 1.5 Mbps) network and the connection will automatically reconnect if dropped.

**NOTE:** Please see section 6.1.2.4 for further assistance with macros.

### 6.1.3.24. Registry

This module allows you to make changes to the registry on your client machines.

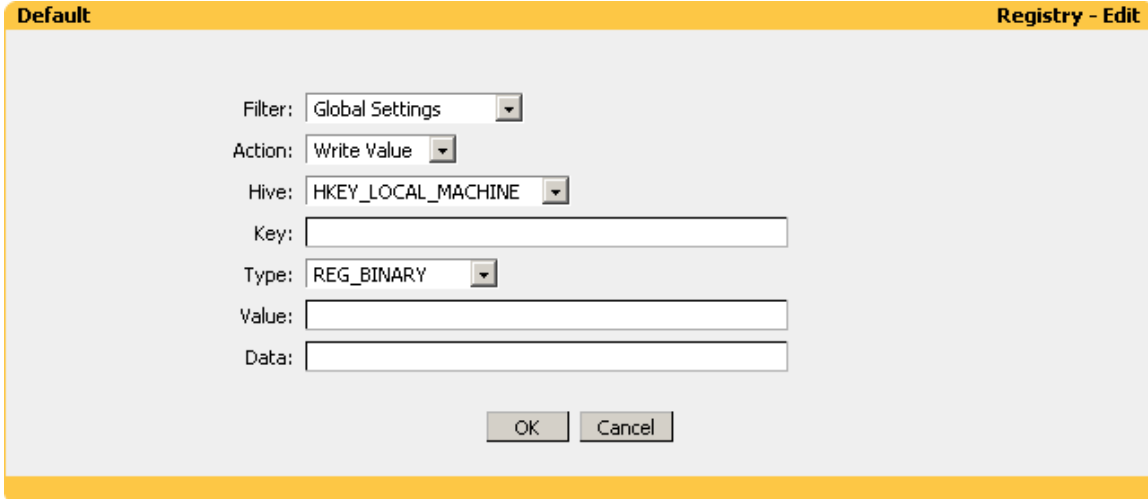

- Filter:** A dropdown menu with "Global Settings" selected.
- Action:** A dropdown menu with "Write Value" selected.
- Hive:** A dropdown menu with "HKEY\_LOCAL\_MACHINE" selected.
- Key:** An empty text input field.
- Type:** A dropdown menu with "REG\_BINARY" selected.
- Value:** An empty text input field.
- Data:** An empty text input field.
- Buttons:** "OK" and "Cancel" buttons at the bottom center.

### Registry

**Filter:**

Select the name of the filter you want assigned to this configuration element. Please see section 4 for assistance with filters.

**Action:**

Select one of the following actions:

Write Value – Modifies or creates a value and assigns data to it.

Delete Value – Deletes a value and associated data.

Add Key – Adds the specified key.

Delete Key – Deletes the specified key.

**Hive:**

Select the registry hive containing the key or value you want to modify.

**Key:**

Enter the subkey of the Hive you want to modify.

**Type:**

Select the Type of the Value you want to modify. This option is only available if Write Value is selected as the Action.

**Value:**

Enter the value you want to modify. This option is only available if Write Value or Delete Value is selected as the Action.

**Data:**

Enter the data you want assigned to the value. This option is only available if Write Value is selected as the Action.

**Example:**

Filter: Global Settings  
Action: Add Key  
Hive: HKEY\_CURRENT\_USER  
Key: Software\MyCompany\Test

The above example adds the key `Software\MyCompany\Test` to the `HKEY_CURRENT_USER` hive.

**NOTE:** The Add Key Action creates missing subkeys automatically. In the above example, the `MyCompany` subkey will be created if it does not already exist.

**Example:**

Filter: Global Settings  
Action: Write Value  
Hive: HKEY\_CURRENT\_USER  
Key: Software\Microsoft\Windows\CurrentVersion\Internet Settings\Cache  
Type: REG\_DWORD  
Value: Persistent  
Data: 0

The above example demonstrates using the Registry module to update Internet Explorer settings. Setting the Persistent value to 0 instructs Internet Explorer to empty the temporary Internet files folder when the browser is closed.

**NOTE:** The Write Value Action creates missing subkeys automatically. In the above example, the subkey `Software\Microsoft\Windows\CurrentVersion\Internet Settings\Cache` will be created if it does not already exist.

### 6.1.3.25. Shortcuts

This module allows you to create shell shortcuts and web links.

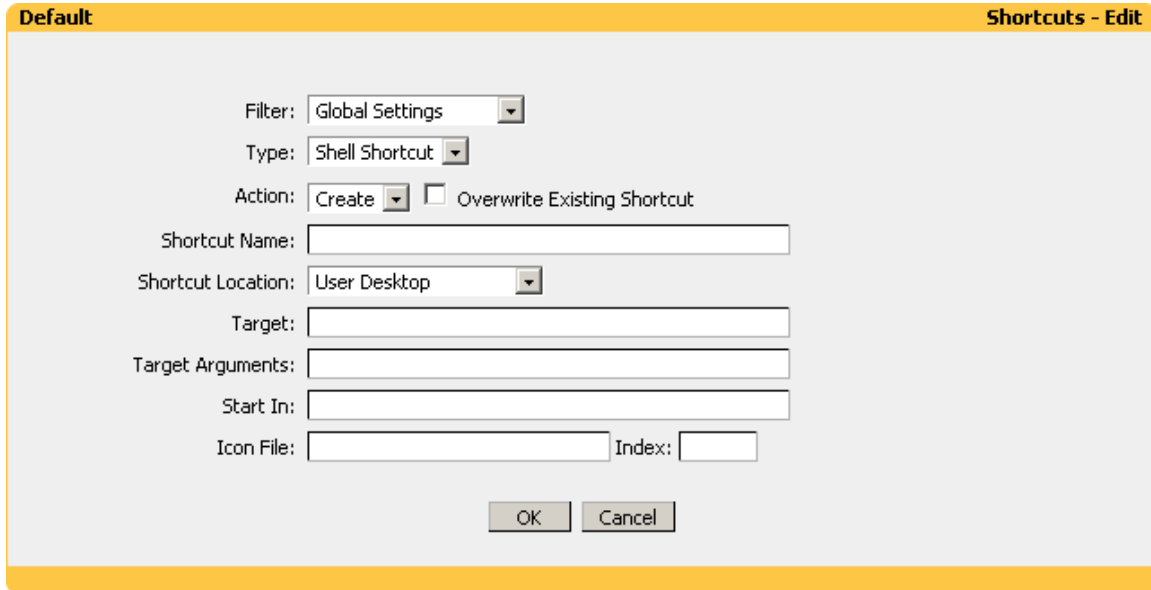

### Shortcuts

**Filter:**

Select the name of the filter you want assigned to this configuration element. Please see section 4 for assistance with filters.

**Type:**

Select the type of shortcut you want to create or delete. Shell shortcuts are pointers to programs and files on your computer. Web links are used by Internet Explorer for accessing sites on the Internet.

**Action:**

Select one of the following actions:

- Create – Creates a new shortcut.
- Delete – Deletes an existing shortcut.

**Overwrite Existing Shortcut:**

When this option is selected, existing shortcuts will be overwritten. This option is only available if Create is selected as the Action.

**Shortcut Name:**

Enter the name of the shortcut you want to create or delete. Subfolders can be specified by entering the relative path followed by the shortcut name. Surrounding quotes are automatically added to the name.

**Shortcut Location:**

Select the location where the shortcut should be created or deleted.

**Target:**

When creating a Shell Shortcut, enter the full path to the shortcut target. When creating a Web Link, enter the URL you want the link to resolve to. Surrounding quotes are automatically added to the target. This option is only available if Create is selected as the Action.

**NOTE:** When creating a Shell Shortcut, you must specify the full path in the target. Partial paths are not supported. When creating web links, you must specify the full URL in the target. A full URL starts with `http://`, `https://`, or `ftp://`.

**Target Arguments:**

Enter any arguments required by the shortcut target. Target Arguments are not automatically quoted. This option is only available if Shell Shortcut is selected as the Type and Create is selected as the Action.

**Start In:**

Enter the working directory the shortcut target should start in. Surrounding quotes are automatically added to the start in directory. This option is only available if Shell Shortcut is selected as the Type and Create is selected as the Action.

**Icon File:**

Enter the full path to the icon the shortcut should use. Surrounding quotes are automatically added to the icon file. This option is only available if Shell Shortcut is selected as the Type and Create is selected as the Action.

**Index:**

If the shortcut icon file contains more than one icon, enter the numerical index of the icon the shortcut should use. This option is only available if Shell Shortcut is selected as the Type and Create is selected as the Action.

**Example:**

Filter: Global Settings

Type: Shell Shortcut

Action: Create

Overwrite Existing Shortcut: Selected

Shortcut Name: Finance\Tax Tables

Shortcut Location: User Start Menu

Target: P:\Finance\Tax Tables.xls

Start In: P:\Finance

The above example creates a shell shortcut named `Tax Tables`. The shortcut will be created in the `User Start Menu` in a subfolder named `Finance`. If the shortcut already exists, it will be overwritten. When double clicked, the shortcut will open `P:\Finance\Tax Tables.xls` in Microsoft Excel.

**NOTE:** Missing subfolders are created automatically. In the above example, the `Finance` folder will be created if it does not already exist.

**Example:**

Filter: Global Settings

Type: Web Link

Action: Create

Overwrite Existing Shortcut: Not Selected

Shortcut Name: Company Intranet

Shortcut Location: User Desktop

Target: <http://int.mycompany.com>

The above example creates a web link named `Company Intranet` on the `User Desktop`. If the shortcut exists, it is not overwritten. When double clicked, the shortcut will open the website <http://int.mycompany.com> in Internet Explorer.

### 6.1.3.26. ThinApp

This module allows you to dynamically provision ThinApp packages.

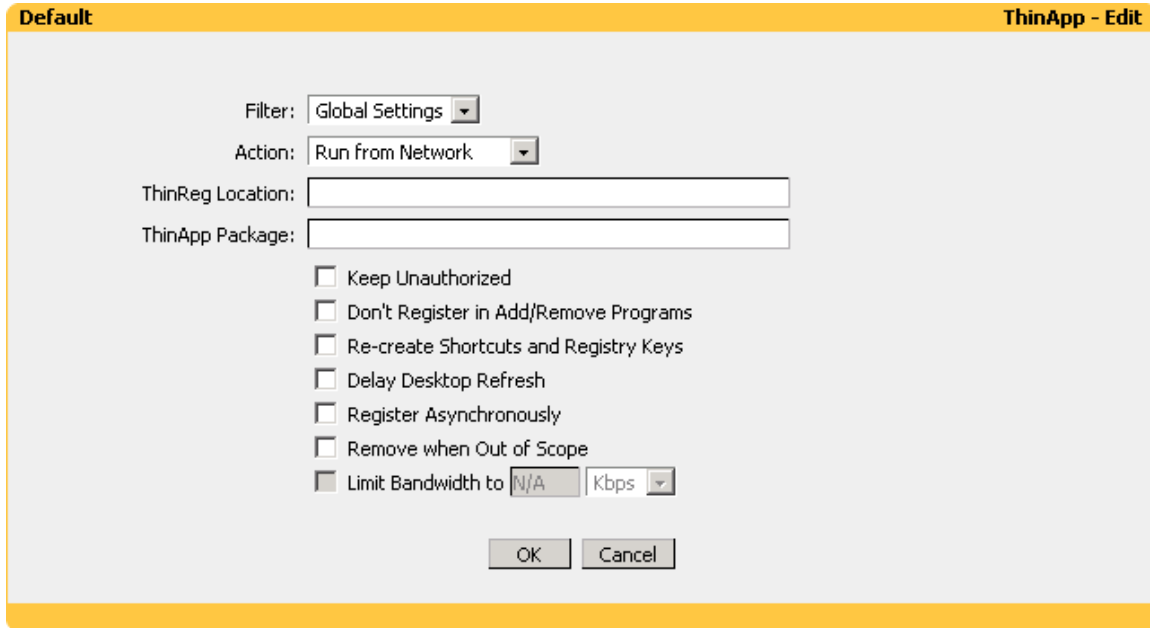

### ThinApp

**Filter:**

Select the name of the filter you want assigned to this configuration element. Please see section 4.0 for assistance with filters.

**Action:**

Select one of the following actions:

- Run from Network - The ThinApp package is executed from the network location.
- Run from Local Cache - The ThinApp package is cached on and runs from the local machine.
- Remove - The ThinApp package is removed and the local cache is purged.

**ThinReg Location:**

Enter the full path to the ThinReg executable.

**ThinApp Package:**

Enter the full path to the ThinApp package(s). Wildcards are supported.

**Keep Unauthorized:**

Enabling this option passes the /k switch to ThinReg.

**Don't Register in Add/Remove Programs:**

Enabling this option passes the /noarp switch to ThinReg.

**Re-create Shortcuts and Registry Keys:**

Enabling this option passes the /r switch to ThinReg.

**Delay Desktop Refresh:**

Enabling this option passes the /nodesktoprefresh switch to ThinReg. This option requires ThinReg version 6.6.1 or newer.

**Register Asynchronously:**

By default, ProfileUnity waits for each ThinReg operation to complete prior to continuing. When this option is selected, ProfileUnity will not wait and will process multiple ThinReg operations in parallel.

**Remove when Out of Scope:**

Enabling this option will remove the ThinApp package if the selected Filter returns false.

**Limit Bandwidth to:**

Enabling this option will limit the amount of bandwidth used while caching the ThinApp package on the local machine. This option is only available if Run from Local Cache is chosen for Action.

**Example:**

Filter: Global Settings

Action: Run from Network

ThinReg Location: \\file01\thinapps\thinreg.exe

ThinApp Package: \\file01\thinapps\\*.exe

Keep Unauthorized: Not Selected

Don't Register in Add/Remove Programs: Not Selected

Re-create Shortcuts and Registry Keys: Not Selected

Remove when Out of Scope: Not Selected

The above example will provision all the ThinApp packages located in \\file01\thinapps on the local machine. Each ThinApp package will be executed from the network.

**Example:**

Filter: Laptop Users

Action: Run from Local Cache

ThinReg Location: \\file01\clientapps\thinreg.exe

ThinApp Package: \\file01\clientapps\Firefox.exe

Keep Unauthorized: Not Selected

Don't Register in Add/Remove Programs: Not Selected

Re-create Shortcuts and Registry Keys: Not Selected

Remove when Out of Scope: Selected

Limit Bandwidth to: 1 Mbps

The above example will provision the ThinApp package \\file01\clientapps\Firefox.exe on the local machine. The ThinApp package will be cached locally using 1 Mbps of bandwidth and will execute from the local cache. Since Remove when Out of Scope has been selected, if the filter Laptop Users returns false, the ThinApp package will be removed.

### 6.1.3.27. Time Sync

This module allows you to set the time on your client machines from a centralized source. This feature is designed for use with Microsoft clients lacking a native time service. On clients with a native time service, Windows 2000 and newer, the preferred method for setting the client machine's time is to use the time service.

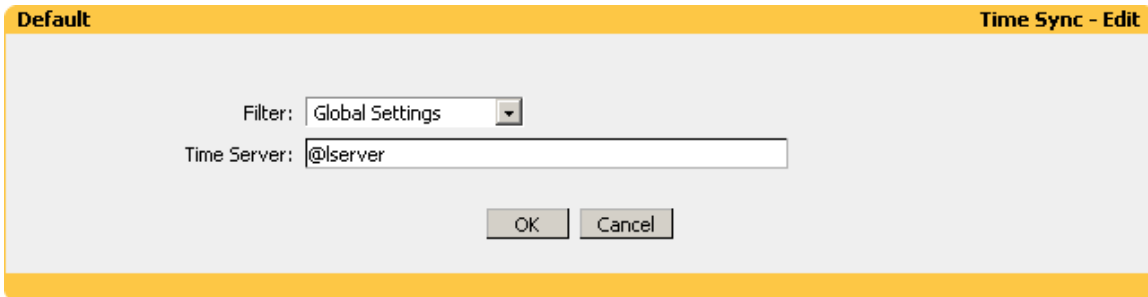

### Time Sync

**Filter:**

Select the name of the filter you want assigned to this configuration element. Please see section 4 for assistance with filters.

**Time Server:**

Enter the UNC name of the time server the client should set its time from.

**NOTE:** The recommended setting for the time server is the macro @lserver. The @lserver macro expands during logon into the name of the domain controller processing the logon request. If you use an alternative time server, you will need to use the server's UNC name. For example, if you wanted to use a server name SVRA1, you would need to enter \\SVRA1 as the time server.

**Example:**

Filter: Global Settings

Time Server: @lserver

The above example synchronizes the client machine's clock with the time obtained from the domain controller processing the logon request.

**NOTE:** Setting the system time on Windows 2000, Windows XP, Windows Server 2003, Windows Vista, Windows Server 2008, and Windows 7 requires "Change the system time" right. By default, Users do not have this right.

### 6.1.3.28. Windows Options

This module allows you to modify settings that control the Windows user interface.

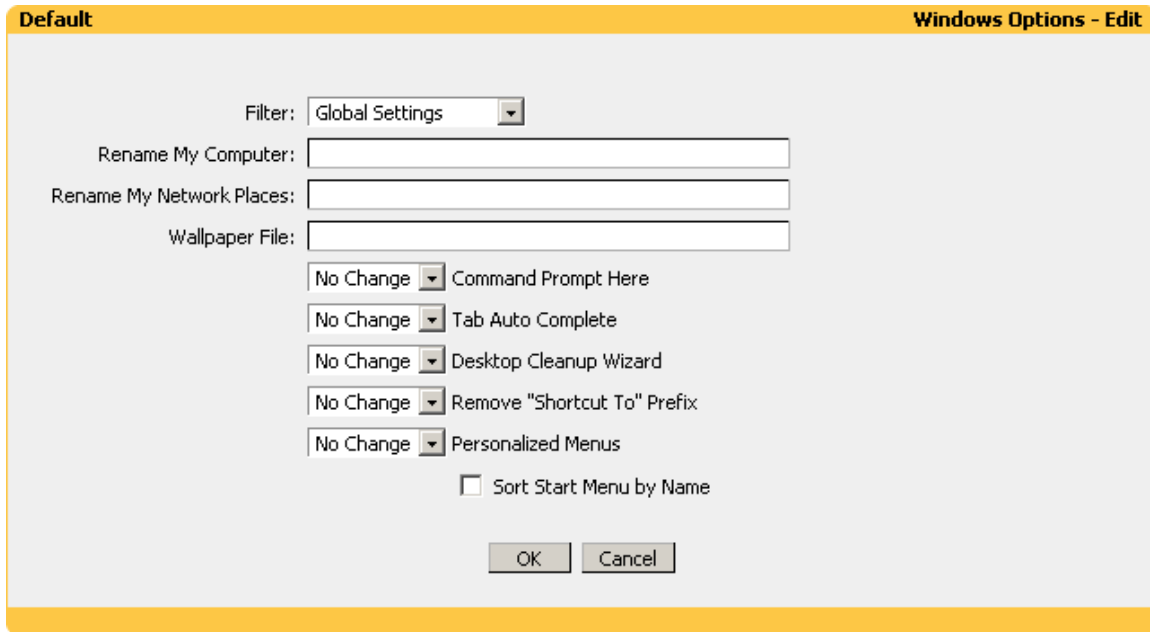

#### Windows Options

**Filter:**

Select the name of the filter you want assigned to this configuration element. Please see section 4 for assistance with filters.

**Rename My Computer:**

Enter the name you want My Computer renamed to.

**NOTE:** The recommended setting is the macro @wksta. The @wksta macro expands into the name of the computer during user logon.

**Rename My Network Places:**

Enter the name you want My Network Places renamed to.

**Wallpaper File:**

Enter the full path to the bitmap file Windows should use as desktop wallpaper.

**NOTE:** The wallpaper file must be a bitmap.

**Command Prompt Here:**

This option enables you to right click a folder in Windows Explorer and choose Command Prompt Here. This action opens a Command Prompt window with the selected folder as your active directory. Available choices are: Enable, Disable, and No Change.

**Tab Auto Complete:**

This option controls command prompt auto complete functionality. When enabled, you can start typing the name of a file in a command prompt and then press TAB. The shell will attempt to complete the name of the file for you. Available choices are: Enable, Disable, and No Change. This option is only available on Windows 2000, Windows XP, Windows Server 2003, Windows Vista, Windows Server 2008, and Windows 7.

**Desktop Cleanup Wizard:**

The Desktop Cleanup Wizard displays a list of the desktop icons that have not been used for 60 days or more, enabling you to remove those icons that you don't want on your desktop. This option allows you to control the Desktop Cleanup Wizard setting used by your users. Available choices are: Enable, Disable, and No Change. This option is only available on Windows XP.

**Remove "Shortcut To" Prefix:**

This option allows you to remove the "Shortcut to" text prefix on your shortcuts. Available choices are: Enable, Disable, and No Change. This option is only available on Windows 2000, Windows XP, Windows Server 2003, Windows Vista, Windows Server 2008, and Windows 7.

**Personalized Menus:**

On clients running Windows 2000, Windows XP, Windows Server 2003, Windows Vista, Windows Server 2008, and Windows 7, the start menu is automatically updated to keep the items you use most often at the top of the menu where they are usually more accessible. This option allows you to control the Personalized Menus setting used by your users. Available choices are: Enable, Disable, and No Change.

**Sort Start Menu by Name:**

Selecting this option will sort the Start Menu alphabetically. This option is only available on Windows 2000, Windows XP, Windows Server 2003, Windows Vista, Windows Server 2008, and Windows 7.

**Example:**

Filter: Global Settings  
Rename My Computer: @wksta  
Rename My Network Places:  
Wallpaper File: P:\MyCompany.bmp  
Command Prompt Here: Enable  
Tab Auto Complete: Enable  
Desktop Cleanup Wizard: Disable  
Remove "Shortcut To" Prefix: No Change  
Personalized Menus: Disable  
Sort Start Menu by Name: Selected

The above example renames My Computer to the computer's name, sets the wallpaper file to P:\MyCompany.bmp, enables Command Prompt Here, enables Tab Auto Complete, disables the Desktop Cleanup Wizard, disables Personalized Menus, and sorts the Start Menu alphabetically.

**NOTE:** Leaving a value blank will preserve the current setting. In the above example, My Network Places will not be renamed.

## **6.2. Delete**

Selecting delete will permanently delete the configuration.

## **6.3. Summary**

Summary allows you to generate either a PDF or text summary report of your configuration. The summary report can be instrumental in documenting your network setup.

## **6.4. Download**

After you have finished creating a configuration, it needs to be downloaded to the ProfileUnity folder located in the netlogon share on your domain controller.

## 7. Preferences

This section is used to control various aspects of the ProfileUnity Management Console.

### 7.1. Backup

You are encouraged to backup your configuration on a regular basis.

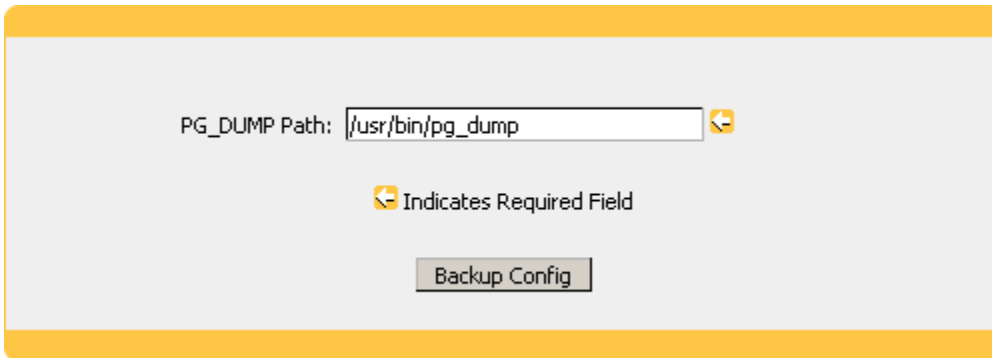

PG\_DUMP Path:  

 Indicates Required Field

#### Backup Configuration

**PG\_DUMP Path:**

Enter the full path to the pg\_dump executable.

**NOTE:** The ProfileUnity Installer sets this path during installation. If you performed a manual installation, you will need to specify the path to the pg\_dump executable before you can backup your configuration.

## 7.2. Restore

This feature is used to restore previously made backups.

Restore File:  Browse... 

 Indicates Required Field

Restore Config

### Restore Configuration

**Restore File:**

Browse for the name of the ProfileUnity backup file.

### 7.3. LDAP Auth

**NOTE:** This section only applies if you are running the stand alone version of ProfileUnity. If you are running ProfileUnity on the Liquidware Labs virtual appliance please see the Stratusphere Reference Guide for further assistance with this topic.

LDAP Authentication allows users to authenticate against a LDAP directory during ProfileUnity Management Console logon. This feature allows existing directory credentials to be used with ProfileUnity and prevents users from having to maintain an additional password.

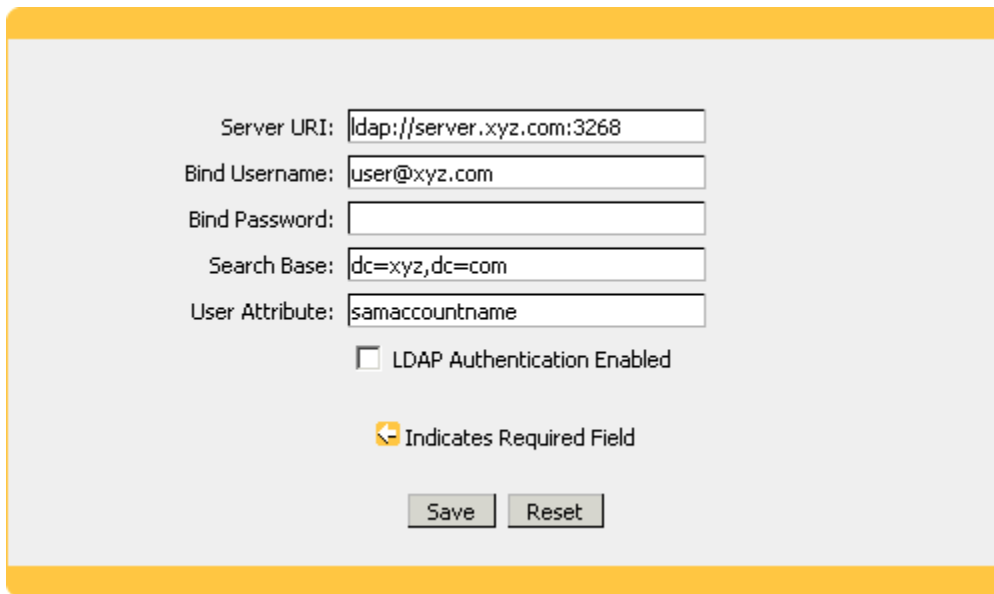

Server URI:

Bind Username:

Bind Password:

Search Base:

User Attribute:

LDAP Authentication Enabled

 Indicates Required Field

#### LDAP Auth Configuration

##### Server URI:

A Server URI consists of the following components: scheme, host, and port. Scheme is either ldap:// or ldaps:// (if SSL is desired). Host is the FQDN or IP Address of the LDAP directory server. Port is the TCP/IP port the LDAP directory server listens for connections on. Multiple LDAP directory servers may be specified by separating entries with commas.

##### Examples:

ldap://ldap-server.company.com:3268 - Single Server

ldap://ldap1.xyz.com:3268, ldap://ldap2.xyz.com:389 - Multiple Servers

##### Bind Username:

The Bind Username is the user account on the LDAP directory server permitted to search the LDAP directory within the defined search base. Most of the time, the Bind Username will be permitted to search the entire directory. The role of the Bind Username is to search the directory for the user attempting to logon to ProfileUnity. This field can be left blank if anonymous search is desired.

**Examples:**

`cn=Administrator, cn=Users, dc=domain, dc=com` - Active Directory DN format  
`administrator@domain.com` - Active Directory User Principal Name format  
`cn=root, dc=domain, dc=com` - OpenLDAP

**Bind Password:**

The Bind Password is the password used by the Bind Username user account. This field can be left blank if anonymous search is desired.

**Search Base:**

The Search Base tells the LDAP directory server which part of the directory tree to search. Think of the Search Base as the "top" of the directory for your LDAP users although it may not always be the top of the directory itself. The Search Base may be something equivalent to the organization, group, or domain name (AD) of the LDAP directory.

**Examples:**

`o=corp` - Exchange 5.5  
`o=corp, c=us` - Lotus Domino  
`dc=domain, dc=com` - Active Directory, OpenLDAP

**User Attribute:**

ProfileUnity usernames must map to entries in the LDAP directory server for authentication to succeed. The LDAP directory is searched for the attribute specified in the User Attribute field. For example, ProfileUnity user FredS will need to map to an entry in the LDAP directory having a User Attribute value of FredS.

**Examples:**

`userPrincipalName` - Active Directory username with @ symbol 'usera@domain.com'  
`samAccountName` - Active Directory username without the @ symbol 'usera'

**LDAP Authentication Enabled:**

This option controls whether LDAP Authentication is Globally Enabled or Disabled. This option must be selected for LDAP Authentication to function.

**Active Directory Example:**

Server URI: `ldap://dc1.company.com:3268, ldap://dc2.company.com:3268`  
Bind Username: `administrator@company.com`  
Bind Password: `SuperSecret`  
Search Base: `dc=company, dc=com`  
User Attribute: `samaccountname`  
LDAP Authentication Enabled: `Selected`

The above example will search the global catalog (Port: 3268) for the `samaccountname` attribute on servers `dc1.company.com` and `dc2.company.com`. The search will be performed as user `administrator@company.com` with password `SuperSecret`. The search will include all accounts in the LDAP directory (Search Base: `dc=company, dc=com`).

## 7.4. Inventory

These settings control the behavior of the Inventory Reporting feature.

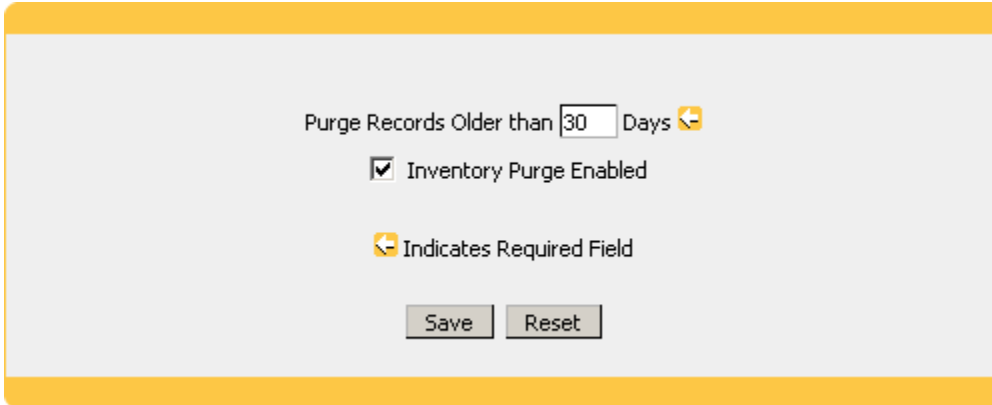

### Inventory Configuration

**Purge Records Older than \_\_\_ days:**

The Inventory Purge feature keeps your records clean by removing entries that are older than a set number of days.

**Inventory Purge Enabled:**

This option controls whether Inventory Purge is Globally Enabled or Disabled. This option must be selected for Inventory Purge to function.

**Example:**

Purge Records Older than \_\_\_ days: 30

Inventory Purge Enabled: Selected

The above example will remove records from the Inventory Reporting feature that have not been refreshed in the last 30 days.

## 8. Inventory

This feature is used to view reports about the hardware, software, and ThinApp inventory retrieved by ProfileUnity.

### 8.1. System

	<u>Timestamp</u>	<u>Computer Name</u>	<u>Domain</u>	<u>Username</u>
<a href="#">Delete</a> <a href="#">Details</a>	10/20/2009	HYDRA	ENTRIGUE	ISTest

Displaying 1 of 1

#### System Inventory

#### 8.1.1.Delete

Selecting delete will permanently delete the chosen record.

**NOTE:** The Inventory Purge feature is designed to automatically delete old records. Please see section 7.3 for further information.

#### 8.1.2.Details

Selecting details will display an in depth hardware and software inventory report for the chosen record.

### 8.2. ThinApp

	<u>Device</u>	<u>User</u>	<u>App Name</u>	<u>App Path</u>
<a href="#">Delete</a> <a href="#">Details</a>	1	1	Safari_en.exe	\\file01.tntatl.internal\us...
<a href="#">Delete</a> <a href="#">Details</a>	2	1	VLC media player Win7.exe	\\file01.tntatl.internal\us...
<a href="#">Delete</a> <a href="#">Details</a>	1	1	VMware Infrastructure Clie...	\\file01.tntatl.internal\us...
<a href="#">Delete</a> <a href="#">Details</a>	2	1	WinSCP.exe	\\file01.tntatl.internal\us...

Displaying 1-4 of 4

#### ThinApp Inventory

#### 8.2.1.Delete

Selecting delete will permanently delete the chosen record.

**NOTE:** The Inventory Purge feature is designed to automatically delete old records. Please see section 7.3 for further information.

#### 8.2.2.Details

Selecting details will display an in depth inventory report for the chosen ThinApp package.

## 9. User Management

**NOTE:** This section only applies if you are running the stand alone version of ProfileUnity. If you are running ProfileUnity on the Liquidware Labs virtual appliance please see the Stratusphere Reference Guide for further assistance with this topic.

A valid user account is required to logon to the ProfileUnity Management Console. Creating, modifying, and deleting user accounts is done through the user management interface.

<b>New User</b>	<b>Username</b>	<b>Account Type</b>	<b>Auth Type</b>	<b>Last Logon</b>
<a href="#">Edit</a> <a href="#">Delete</a> <a href="#">Reset Password</a>	<b>admin</b>	Administrator	Local	01/08/2010
<a href="#">Edit</a> <a href="#">Delete</a> <a href="#">Reset Password</a>	<b>test</b>	User	Disabled	N/A

Displaying 1-2 of 2

**User Management Interface**

## 9.1. User Editor

The user editor is where all user configuration takes place. Selecting the following options in the user management interface invokes the user editor:

New User – Creates a new user account

Edit – Modifies an existing user account

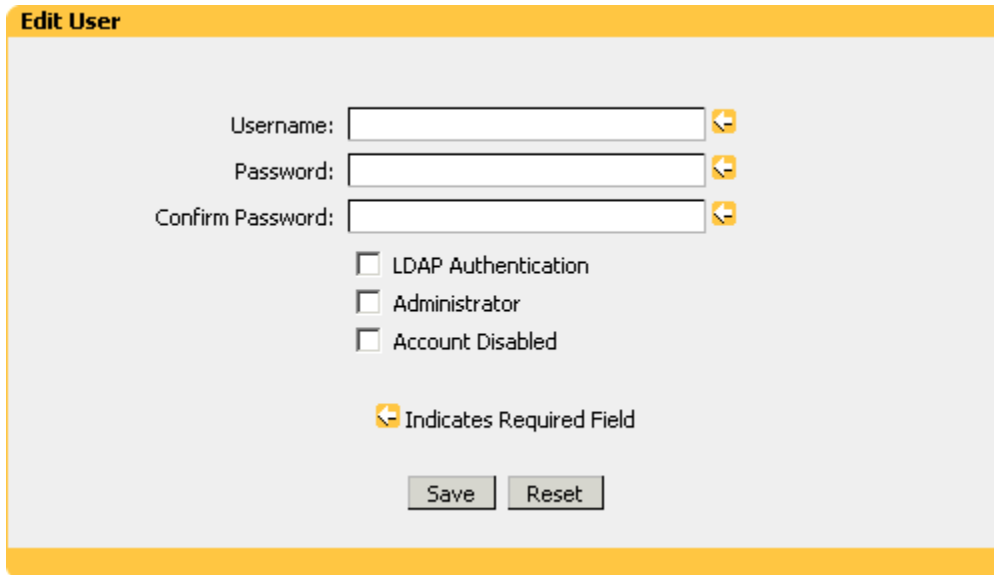

**User Editor Interface**

**Username:**

Enter the username the user will use to logon to ProfileUnity.

**NOTE:** If LDAP Authentication is selected, this username must map to an entry in the LDAP directory server for authentication to succeed. Please see section 6.3 for further assistance.

**Password:**

Enter the password the user will use to logon to ProfileUnity. This field is not used if LDAP Authentication is selected.

**Confirm Password:**

Confirm the password the user will use to logon to ProfileUnity. This field is not used if LDAP Authentication is selected.

**LDAP Authentication:**

This option controls whether LDAP Authentication is Enabled or Disabled.

**Administrator:**

Selecting this option grants the account privileges to manage user accounts and configuration settings.

**Account Disabled:**

Selecting this option prevents the user from logging on.

**Example:**

Username: JohnD

Password: pass1234

Confirm Password: pass1234

LDAP Authentication: Not Selected

Administrator: Selected

Account Disabled: Not Selected

The above example will add an account with username `JohnD` and password `pass1234`. Since `Administrator` has been selected, this account will be able to manage user accounts and configuration settings.

## **9.2. Delete**

Selecting delete will permanently delete the user account.

## **9.3. Reset Password**

Reset Password allows the password for the user account to be changed.

## 10. Support / Contact Information

Please visit <http://www.liquidwarelabs.com> for the latest support and contact information or send email to [support@liquidwarelabs.com](mailto:support@liquidwarelabs.com).

## 11. Acknowledgements

ProfileUnity is built on the KiXtart scripting language developed by Mr. Ruud van Velsen. Liquidware Labs, Inc. would like to extend its heartfelt gratitude to Mr. Ruud van Velsen for developing and allowing us to incorporate KiXtart into the ProfileUnity product.

ProfileUnity uses AES encryption and decryption routines written by Dr. Brian Gladman. The source code for these routines is available to any interested party from the AES project page on Dr. Gladman's web site. This is the same AES code that is incorporated into ProfileUnity. Liquidware Labs, Inc. would like to express its appreciation to Dr. Gladman for making this code available.

## Appendix A - Custom Functions

The Custom Function filter condition allows filter logic to be extended through the use of a custom written KiXtart function. There are 3 steps required to setup and use this feature.

### Step 1:

Write a custom KiXtart function that returns 1 on success and 0 on failure. Save this function into a file located in the netlogon share on your domain controller.

### Example:

```
function demo($var, $val)
  if ($var = $val)
    ; return 1 on success
    $demo = 1
  else
    ; return 0 on failure
    $demo = 0
  endif
endfunction
```

### Step 2:

Include the file containing the custom function in your configuration.

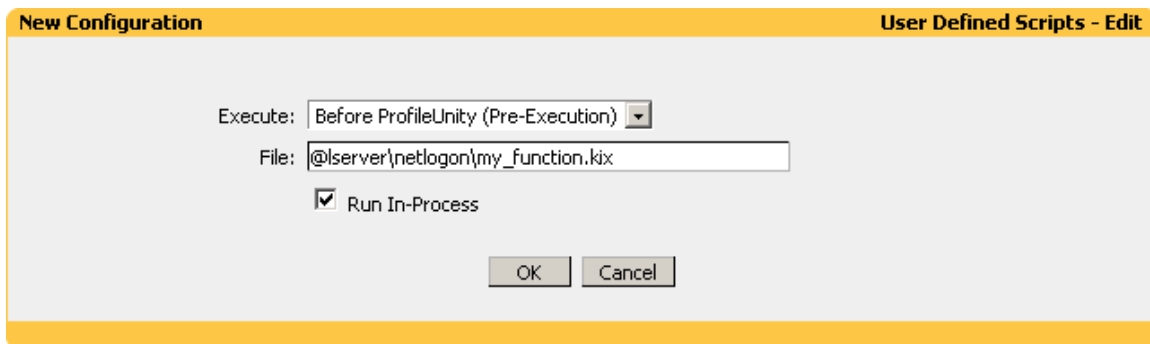

**Figure A.1: Include Custom Function**

### Example:

Execute: Before ProfileUnity  
File: @lserver\netlogon\my\_function.kix  
Run In-Process: Selected

**Step 3:**  
 Build a filter that uses the custom function.

**Create/Edit Filter**

Filter Name:

Filter Comment:

Rule Aggregate: AND (All Rules)

**Filter Rules**

Condition	Match	Value	
<span>Custom Function</span>	<span>Is (Exactly)</span>	<input some="" type="text" value="demo(%ENVVAR%, " value")"=""/>	<input type="button" value="Add"/>

**Machine Class**

- Desktop / Laptop
- Terminal Server
- Member Server
- Domain Controller

**Operating System**

<input checked="" type="checkbox"/> 2000	<input checked="" type="checkbox"/> Vista
<input checked="" type="checkbox"/> XP	<input checked="" type="checkbox"/> 2008
<input checked="" type="checkbox"/> 2003	<input checked="" type="checkbox"/> 7

**Connection**

- LAN
- Dial-up/VPN

Indicates Required Field

**Figure A.2: Custom Function Filter**

**Example:**  
 demo(%ENVVAR%, "some value")

## Appendix B - Alternative Client Install Path

By default, the ProfileUnity client installs to the netlogon share on your domain controller. This path is recommended but is not required. The netlogon share is a DFS replicated path that is available on all properly functioning domain controllers. Installing ProfileUnity to this path prevents a single point of failure. If at least one domain controller is online ProfileUnity can operate. Additionally this path allows ProfileUnity to scale through load distribution across domain controllers.

If you choose to install the ProfileUnity client to an alternative UNC path you will need to perform the following two steps:

### Step 1

Specify the alternative UNC path when running the client installer. Please see section 1.2 for further assistance.

### Step 2

Specify the alternative UNC path when configuring group policy. You will need to specify this path for the startup script, the INI File Path, and the logoff script. Please see section 2.0 for further assistance.

**NOTE:** The group policy startup script will execute using the computer's credentials. The ProfileUnity client and the group policy logoff script will execute using the user's credentials. The recommended way to setup the alternative UNC path is to allow either Authenticated Users or Everyone read access. This permission setup will allow both the computer and the user to access ProfileUnity.

## Appendix C - KiXtart: Do You Care?

The following is an excerpt from the KiXtart help manual written by Mr. Ruud van Velsen.

### Introduction

KiXtart was started in 1991 as a spare time project in response to the many requests for logon scripting functionality for the Microsoft LAN Manager environment. KiXtart's simplicity, speed and lack of competition soon made it very popular with LAN Manager network administrators.

KiXtart was initially distributed as freeware through bulletin boards in Europe. Later, Internet sites picked up on KiXtart and started distribution lists, discussion forums and script archives. KiXtart was also shipped as part of several Microsoft Resource Kits. Over time, KiXtart grew, both in popularity as well as in functionality. Windows NT and Windows 95 support was added, as well as lots of new functions and features.

Today, thousands of organizations worldwide use KiXtart. Banks, insurance companies, colleges, universities, hospitals, power plants, governmental organizations, IT companies, car manufacturers, oil companies, aerospace industries, publishers, amusement parks, broadcasting companies, and numerous other types of organizations around the globe make daily use of KiXtart to configure workstations, install software, and perform many other scripting tasks.

KiXtart has also become a hot topic on various Internet discussion forums, with many enthusiastic participants sharing tips, tricks and scripts.

Over the years, many people have asked when KiXtart would be commercialized. In fact, requests for pricing and licensing information on KiXtart are quite common.

If nothing else, all of this proves that KiXtart has a value.

Rather than commercializing KiXtart, I would like to turn its value into something truly positive. Specifically, I would like to use its value to help people who absolutely need and deserve our support: the people of Nepal.

As part of this initiative, KiXtart 2001 is provided to you as so-called CareWare. Exactly what this means is detailed in the following paragraphs. Please read the information carefully and support the KiXtart CareWare initiative!

### What is CareWare?

CareWare is a variant on shareware and freeware. It is sometimes also known as 'charityware', 'donationware', 'helpware' or 'goodware', and is copyrighted software that you are allowed to use at no charge in return for a donation to specified charity/ies or to a charity of the users' choice.

KiXtart CareWare can be downloaded, installed and evaluated at no charge. If you continue using KiXtart, you are kindly requested to make a donation to a non-profit charitable organization. A list of preferred charities is provided below.

### How much should we donate?

The answer to this question is in your heart. The donation amount should reflect your perception of the value of KiXtart for your organization. The suggested minimum donation amount is fifty US dollars (\$50) per organization/company using KiXtart. Please consider that CareWare is not about making money, but about sharing with and caring for other people.

Making a donation is more important than the actual amount of the donation.

Note that in many countries, charitable donations to officially registered charities are tax deductible, so you may be able to donate more than you think!

**Who should we donate to?**

The following non-profit, charitable organizations that support the people in Nepal are preferred:

World change starts with educated children™

<http://www.roomtoread.org/>

*Room to Read seeks to provide every child with an opportunity to gain the lifelong gift of literacy by attacking the root causes of illiteracy in Nepalese society. A dedicated group of unpaid volunteers established the foundation in 1998. One village at a time, one school at a time, the Books for Nepal project is reaching out to communities to provide the gift of education.*

Note: the Room-to-Read organization was formerly known as Books-for-Nepal.

**ROKPA INTERNATIONAL**

<http://www.rokpa.org>

*ROKPA INTERNATIONAL is a non-profit organization helping and supporting people in need irrespective of their nationality, religion or cultural background.*

*ROKPA INTERNATIONAL works in the areas of education, health care, relief of hunger and preservation of culture, self-help and ecology. The organization both offers emergency and long-term help through its projects in Nepal, Tibet and other countries.*

If, for whatever reason, you cannot donate to these particular organizations, you are kindly requested to donate to Unicef instead:

*For more than 53 years UNICEF has been helping governments, communities and families make the world a better place for children. Part of the United Nations system, UNICEF has an enviable mandate and mission, to advocate for children's rights and help meet their needs.*

Note: more details on these organizations can be found in the GuideStar directory:  
<http://www.guidestar.org>.

### **Why Nepal?**

When I visited Nepal in 1999, I became enchanted with its magnificent beauty and its kind and hospitable people. At the same time, I was stunned by the poverty.

Nepal, home of Mount Everest, is one of the poorest countries in the world in relative as well as absolute terms. More than half of the population lives below the poverty line and 53% of the people live on less than US\$ 1 per day. Nepal has few natural resources apart from its beauty and hardworking people. Life expectancy is very low, and illiteracy affects more than 50% of the children. Education, medication, and even basic things such as clean water are a luxury in large parts of Nepal. Malnutrition is another widespread problem: everyday, a Nepali child goes blind for want of vitamin A, something that can be prevented by a medicine costing less than ten cents.

### **What do I get in return?**

Of course, the whole concept of CareWare is about giving, not receiving. However, making a donation on behalf of KiXtart provides the following benefits:

People elsewhere in the world benefit from your support.

You get to feel good about using KiXtart.

You motivate me to continue developing KiXtart.

Additionally, if you choose to register your donation, you will be kept up to date on KiXtart developments, and your (company) name can be included on the list of KiXtart CareWare sponsors. See below for details on how to register your donation.

### **How should we make a donation?**

To make a donation, simply select the organization you would like to support, determine the amount you can donate, and use one of the donation methods supported by the organization.

When you make a donation, please include a reference to "KiXtart 2001".

Optionally, you can also register your donation by forwarding the confirmation email you send to or receive from the charitable organization to [kixtart2001@hotmail.com](mailto:kixtart2001@hotmail.com) or [ruudv@microsoft.com](mailto:ruudv@microsoft.com).

### **I can't make a donation to charity!**

If you are not able to donate money to any charity, for whatever reason, I would appreciate it if you could let me know why. Understanding what the problem with making a donation is will enable me to improve the KiXtart CareWare process.

**I don't care...**

That is entirely your prerogative. The KiXtart CareWare initiative is based on your voluntary cooperation. KiXtart has no built-in registration process or license checks.

Please carefully consider the value of KiXtart to you and your organization, and reconsider making a donation. Your support will be greatly appreciated, by me, and more importantly, by the organizations you donate to and the people they support. Join the growing number of KiXtart CareWare supporters today!